

PLOT DATE December 22, 2010 F:\10000 Projects\2518 Husky S1340 G5516LE Ariel RG357M\Drafting\PM\12518-111-A6 BUILD.dwg

PROJECT DESCRIPTION

ONE (1) AIR COMPRESSOR PACKAGE  
FOR: HUSKY OIL OPERATIONS LTD.  
LOCATION NAME: MCMULLEN THERMAL CONDUCTION  
PILOT (TCP) PROJECT LSD: 03-35-078-25 W4

FABRICATED BY:

ENERFLEX LTD  
CALGARY, ALBERTA, CANADA

TANK CAPACITIES

GLYCOL (EJW) SURGE TANK: 103L  
GLYCOL (AJW) SURGE TANK: 103L  
WASTE OIL STORAGE TANK: 1281L  
COMP/ENGINE OIL DAYTANK: 2 X 480L  
WASTE GLYCOL STORAGE TANK: 1281L

EQUIPMENT LIST

TAG NO.	DESCRIPTION
FR-0200A/B	INLET VACUUM FILTERS
V-0200	OIL SEPARATOR
E-0200	COOLER SECTION
CE-0200	ENGINE
K-0200	SCREW COMPRESSOR FRAME
CP-0200	CONTROL PANEL
E-0200	AIR/AC/EJW/AJW COOLER
E-0201	COMP. OIL COOLER
FR-0201A/B	COMP. LUBE OIL FILTERS
P-0201	ENGINE PRE-LUBE OIL PUMP
T-0200	WASTE OIL TANK
T-0201	ENGINE OIL DAYTANK
T-0202	COMP OR ENGINE OIL DAYTANK
V-0201	FUEL GAS SCRUBBER
T-0203	WASTE GLYCOL TANK
T-0204	GLYCOL (EJW) SURGE TANK
T-0205	GLYCOL (AJW) SURGE TANK
E-0200	EJW COOLER
E-0200	AJW COOLER

POWER REQUIREMENTS

ENGINE IGNITION SYSTEM: VOL: 24 VDC  
CONTROL PANEL: VOL: 24 VDC  
LEL & FIRE DETECTION: VOL: 24 VDC  
LIGHTS: VOL: 120 VAC  
BUILDING FANS: VOL: 120 VAC  
KIM HOT START: VOL: 480 VAC  
BUILDING HEATERS: VOL: 120 VAC  
IMMERSION HEATER: VOL: 480 VAC

SYSTEM CONSUMABLES

COMPRESSOR LUBE OIL: S9-68, 776 L  
ENGINE LUBE OIL: SAE 40, LOW ASH, 810 L  
GLYCOL: 50% ETHYLENE INHIBITED GLYCOL/WATER SOLUTION  
IN ENGINE & AUXILIARY JACKED WATER SYSTEMS  
AJW & EJW CAPACITY: 2755 L

DESIGN CRITERIA & APPLICABLE CODES

SITE ELEVATION:	575 M ABOVE MEAN SEA LEVEL
BAROMETRIC PRESSURE:	94.53 KPAA
AMBIENT TEMPERATURE:	40°C
	-45°C
PROCESS INLET:	DESIGN
PROCESS FINAL DISCHARGE:	DESIGN
INSTRUMENT AIR:	MINIMUM PRESSURE
	MAXIMUM PRESSURE
	QUALITY
APPLICABLE CODE:	CODE PIPING
	NON-CODE PIPING
	VESSEL
	EXCHANGER
	STRUCTURAL
	ELECTRICAL
REGISTRATION:	VESSEL
MISCELLANEOUS:	GASKETS
	PROCESS PIPE
	UTILITY PIPE
	FLANGES
	THREAD SEALANT
	MTR's REQUIRED
TUBING & FITTINGS:	TUBING - 316(SS) SMLS / 3/8" MIN. DIA.
(SPE-010-TUB)	FITTINGS - 316(SS)
	FERRULES - 316(SS) BACK / 316(SS) FRONT
	TUBING - 304(SS)/ 3/8" MIN. DIA.
	FITTINGS - ZINC PLATED CS
	FERRULES - 316(SS) BACK / CS FRONT
	RIGID ALUMINUM CONDUIT
	CLASS 1, ZONE 2, GROUP D
ELECTRICAL:	
SUITABLE FOR USE IN:	
	UTILITY

DESIGN SPECIFICATION:

ENERFLEX LTD. SCOPE OF SUPPLY ON THIS PROJECT CONSISTS OF ONE  
SKIDDED AIR COMPRESSOR PACKAGE.

PACKAGE CONSISTS OF ONE (1) CATERPILLAR G3516LE-AFRC ENGINE DRIVING  
AN ARIEL RG357M, AIR COMPRESSOR.

PRIMER: -TPS-SP-001, FIN-1, RED OXIDE  
PAINT: -TPS-SP-001, FIN-1, WARM GRAY  
PROCESS PIPING: -10% RADIOGRAPHIC TESTING  
-10% MT ON FILLET WELDS  
-1.6MM CORROSION ALLOWANCE  
-NO PWHT  
-SSPC-SP3  
-NO PICKLING  
-NDE TO CGSB  
-MTR's REQUIRED  
VESSELS: -10% RADIOGRAPHIC TESTING  
-10% MT ON FILLET WELDS  
-NO PWHT  
-SSPC-SP3  
-NO PICKLING  
-1.6MM CORROSION ALLOWANCE  
-NDE TO CGSB  
-MTR's REQUIRED

										PERMIT TO PRACTISE APEGGA PERMIT: No. P8651									
4	AS BUILT			12/22/10	JH	KG	DATE 12/09/09		SCALE NTS		FOR HUSKY OIL OPERATIONS CATERPILLAR G3516LE-AFRC ARIEL RG357M		<b>ENERFLEX</b> 10121 - BARLOW TRAIL N.E. CALGARY ALBERTA CANADA		TITLE P & I DIAGRAM PROJECT DESCRIPTION AND OVERVIEW				
3	ISSUED FOR CONSTRUCTION TO THE SHOP			07/15/10	KW	AR	DRAWN BY X. WALTON		CHECKED BY A. BOSS		APPROVED BY A. BOSS								
2	GENERAL REVISIONS			06/30/10	KW	AR	CUST PO N/A												
1	ISSUED FOR FABRICATION			06/25/10	KW	AR													
A	ISSUED FOR APPROVAL			06/04/10	KW	AR	STEP CODE N/A						DWG NO 12518-099		SHT 1		REV 4		
REV		DESCRIPTION			DATE	BY	APR												

THE INFORMATION CONTAINED HEREIN IS THE CONFIDENTIAL PROPERTY OF TORMONT ENERGY SYSTEMS AND IS NOT FOR PUBLICATION, AND NO PART THEREOF SHALL BE COPIED OR COMMUNICATED TO A THIRD PARTY WITHOUT AUTHORIZATION FROM TORMONT ENERGY SYSTEMS.

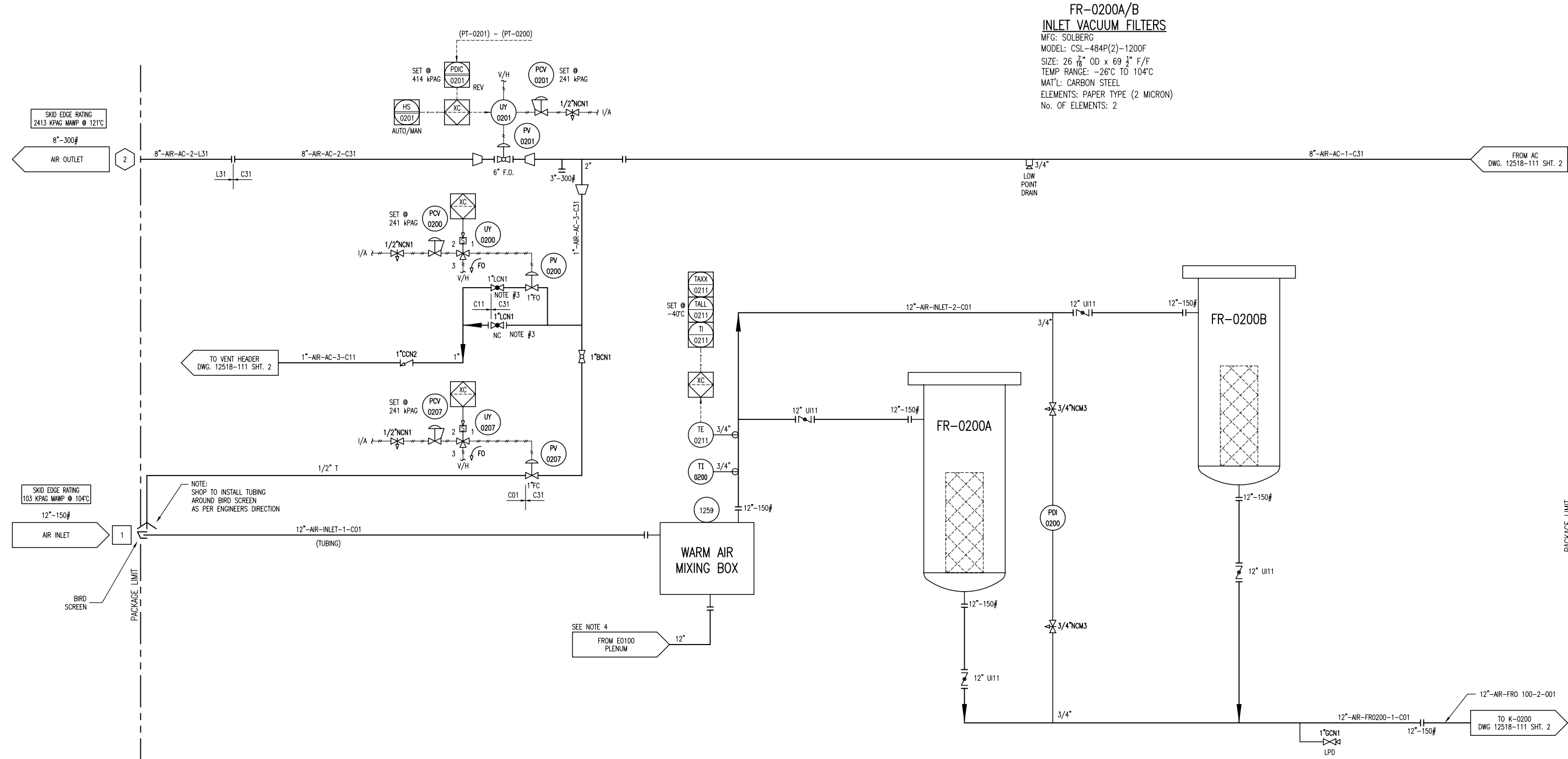

FR-0200A/B  
INLET VACUUM FILTERS  
MFG: SOLBERG  
MODEL: CSL-484P(2)-1200F  
SIZE: 26 7/8" OD x 69 1/2" F/F  
TEMP RANGE: -26°C TO 104°C  
MAT'L: CARBON STEEL  
ELEMENTS: PAPER TYPE (2 MICRON)  
No. OF ELEMENTS: 2

SKID EDGE RATING  
103 KPAG MAMP @ 104°C

NOTE:  
SHOP TO INSTALL TUBING  
AROUND BIRD SCREEN  
AS PER ENGINEERS DIRECTION

SKID EDGE RATING  
2413 KPAG MAMP @ 121°C

- NOTES:
- 1. SEE DRAWING 099 FOR GENERAL NOTES & PROJECT OVERVIEW.
  - 2. SEE DRAWING 199 FOR P&ID SYMBOL LEGEND.
  - 3. THROTTLE VALVE TO CONTROL BLOWDOWN RATE & AVOID COMPRESSOR OIL LOSS.
  - 4. TAKE WARM AIR FROM BOTTOM OF COOLER PLENUM.

7	AS BUILT	12/22/10	JH	KG
6	FOR REGISTRATION	NOV 23/10	JH	AR
5	TE 0211 ADDED	SEP 10/10	KW	AR
4	GENERAL REVISIONS	AUG 26/10	KW	AR
3	ISSUED FOR CONSTRUCTION TO THE SHOP	07/15/10	KW	AR
2	GENERAL REVISIONS	06/30/10	KW	AR
1	ISSUED FOR FABRICATION	06/25/10	KW	AR
A	ISSUED FOR APPROVAL	06/04/10	KW	AR
REV	DESCRIPTION	DATE	BY	APR

DATE	12/09/09	SCALE	NTS
DRAWN BY	X. WALTON	CHECKED BY	A. BOBBS
CUST PO	N/A	APPROVED BY	A. BOBBS
STEP CODE	131	211	212 453

PERMIT TO PRACTISE	APEGGA PERMIT: No. P8651
FOR	HUSKY OIL OPERATIONS CATERPILLAR G3516LE-AFRC ARIEL RC357M
ENERGFLEX	10121 - BARLOW TRAIL N.E. CALGARY ALBERTA CANADA
DWG NO	12518-111

ENG. STAMP	
CERTIFIED AS BUILT	NAME X. WALTON DATE 12/22/10
TITLE	P & I DIAGRAM PROCESS GAS
SHT	1
REV	7

DESTROY PREVIOUS COPIES

NO SWAK ALLOWED

MTR's REQUIRED  
ON ALL  
PRESSURE RETAINING  
PIPE & FITTINGS

PLOT DATE December 22, 2010 F:\10000 Projects\2518 Husky S1340 G5516LE Ariel RG357M\Drafting\PAID\12518-111-AS BUILT.dwg

K-0200  
SCREW GAS COMPRESSOR FRAME

MFG: ARIEL  
MODEL: RG357M  
OPERATING: 2489 RPM

V-0200  
OIL SEPARATOR

MFG: TESI  
SIZE: 1219mm x 2591mm S/S  
MAWP: 2413 kPAG @ 121°C  
MDMT: -29°C @ 2413 kPAG  
CA: 1.6mm  
MAT'L: SA-516-70  
ELEMENTS: (7) RSC1175-3  
EFFICIENCY: 0.3 MICRONS

AC (E-0200)  
COOLER SECTION

MFG: AIR-X-CHANGERS  
MODEL: 156EH-122-24  
MAWP: 2413 kPAG @ 149°C  
MDMT: -45°C @ 2413 kPAG

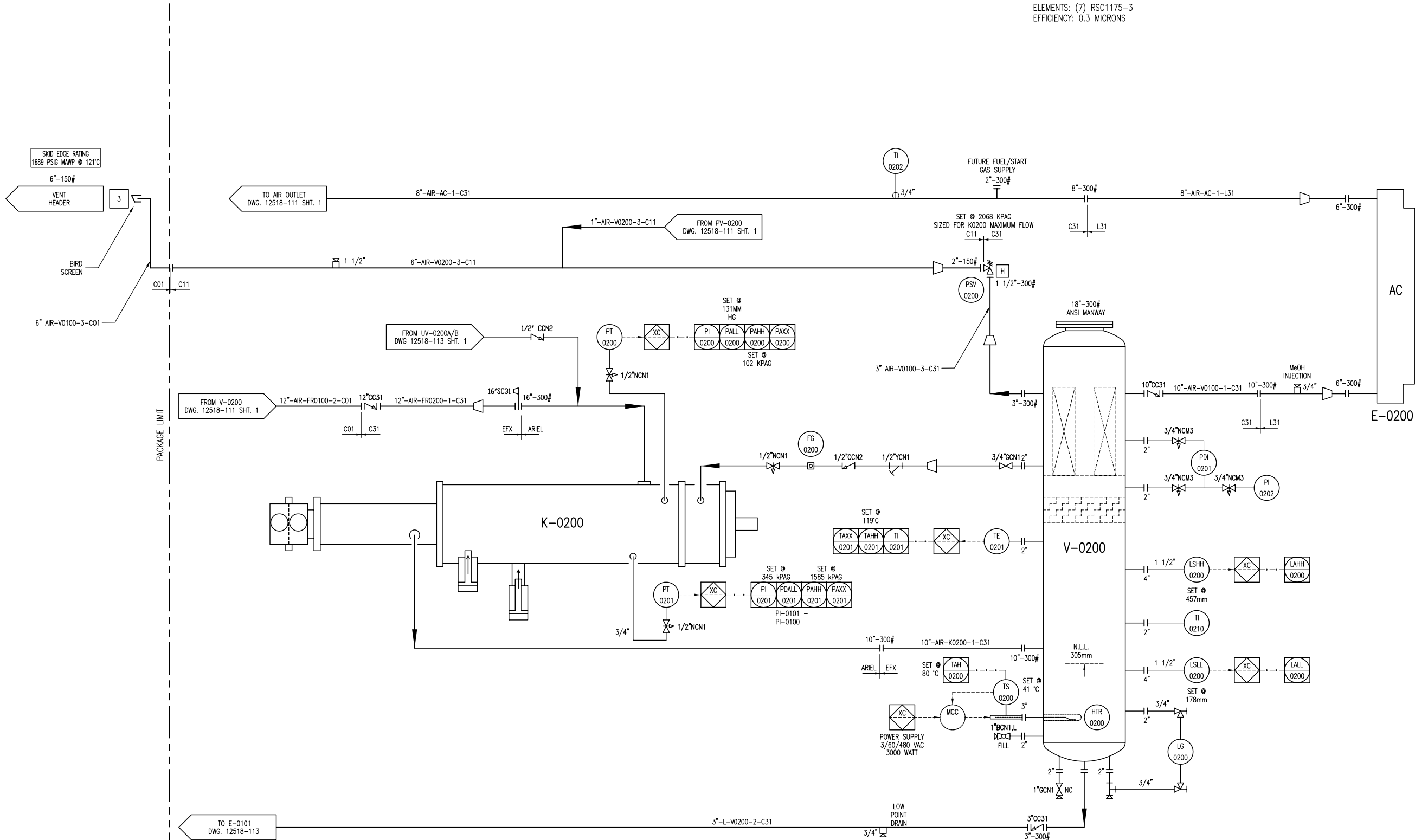

**MTR's REQUIRED  
ON ALL  
PRESSURE RETAINING  
PIPE & FITTINGS**

**DESTROY PREVIOUS COPIES**

**NO SWAK ALLOWED**

7	AS BUILT	12/22/10	JH	KG
6	FOR REGISTRATION	NOV 23/10	JH	AR
5	TAG REMOVED	SEP 17/10	KW	AR
4	AIR COOLER REVISED	07/21/10	KW	AR
3	ISSUED FOR CONSTRUCTION TO THE SHOP	07/15/10	KW	AR
2	GENERAL REVISIONS	06/30/10	KW	AR
1	ISSUED FOR FABRICATION	06/25/10	KW	AR
A	ISSUED FOR APPROVAL	06/04/10	KW	AR
REV	DESCRIPTION	DATE	BY	APR

DATE 12/09/09 SCALE NTS  
DRAWN BY J. W. L. J. O. Y. L. CHECKED BY A. J. O. B. S. J. APPROVED BY A. J. O. B. S. J.  
CUST PO N/A  
STEP CODE 131 213 214 453

PERMIT TO  
PRACTISE APEGGA PERMIT: No. P8651

FOR  
HUSKY OIL OPERATIONS  
CATERPILLAR G3516LE-AFRC  
ARIEL RG357M

**ENERFLEX**  
10121 - BARLOW TRAIL N.E.  
CALGARY ALBERTA CANADA

DWG  
NO 12518-111

TITLE  
P & I DIAGRAM  
PROCESS GAS

SHT  
2

REV  
7

ENG. STAMP

**CERTIFIED  
AS BUILT**  
NAME J. W. L. J. O. Y. L. DATE 12/22/10

THE INFORMATION CONTAINED HEREIN IS THE CONFIDENTIAL PROPERTY OF TOROMONT ENERGY SYSTEMS AND IS NOT FOR PUBLICATION, AND NO PART THEREOF SHALL BE COPIED OR COMMUNICATED TO A THIRD PARTY WITHOUT AUTHORIZATION FROM TOROMONT ENERGY SYSTEMS.

PLOT DATE December 22, 2010 P:\10000 Projects\12518 Husky S1340 G3516LE Ariel RG357M\Drafting\PMO\12518-111-AS BUILD.dwg

K-0200  
SCREW GAS  
COMPRESSOR FRAME

MFG: ARIEL  
MODEL: RG357M  
OPERATING SPEED: 2489 RPM  
OIL TEMPERATURE: 77°C

CE-0200  
COMPRESSOR ENGINE

MFG: CATERPILLAR  
MODEL: G3516LE-AFRC  
BORE: 6.7 INCHES  
STROKE: 7.5 INCHES  
DISPLACEMENT: 4210 IN  
COMP RATIO: 8:1  
POWER: 1340 BHP @ 1400 RPM

CP-0200  
CONTROL PANEL

MFG: TES  
POWER: 15A @ 24 VDC  
MAKE: ALLEN BRADLEY  
PROCESSOR: COMPACT LOGIX

KBU-0100/0101/0102  
EXHAUST FANS

16" VENTURI XP FAN  
115/230V, 1HP, 60HZ, 1/4AP  
CLASS 1, DIV.1, GROUP C & D

E-0200  
PACKAGE GAS COOLER FRAME

MFG: AIR-X-CHANGERS  
MODEL: 156EH-122-24  
TYPE: FORCED DRAFT  
AIR FLOW: 239,534 SCFM  
FAN TYPE: 1 MOORE 156 DIA x 10 BLADE  
FAN POWER: 62.9 BHP @ 240 RPM  
AMBIENT AIR: 40°C  
EXIT AIR: 58°C

2101  
BUILDING

TDI STARTER TAG  
TDI STARTER DECAL  
COUPLING DECAL

BELT SIZE DECAL  
LUBRICATION DECAL  
BUILDING DECAL

UNIT DECALS

JBA-0200  
24VDC  
ANALOG  
JB

JBC-0200  
24VDC  
DISCRETE  
JB

JBP-0200  
24VDC  
POWER  
JB

2106 2107  
120VAC 150W  
HPS LIGHTS  
EXTERIOR

2108 2109 2110 2111  
120VAC 150W  
HPS LIGHTS  
INTERIOR

TO JBA 0200  
AE 0100  
LEL DETECTION

TO JBA 0200  
AE 0101  
LEL DETECTION

TO JBA 0200  
AE 0102  
FIRE DETECTION

KBU-0200  
120 VAC  
BUILDING EXHAUST FAN

KBU-0201  
120 VAC  
BUILDING EXHAUST FAN

KBU-0202  
120 VAC  
BUILDING EXHAUST FAN

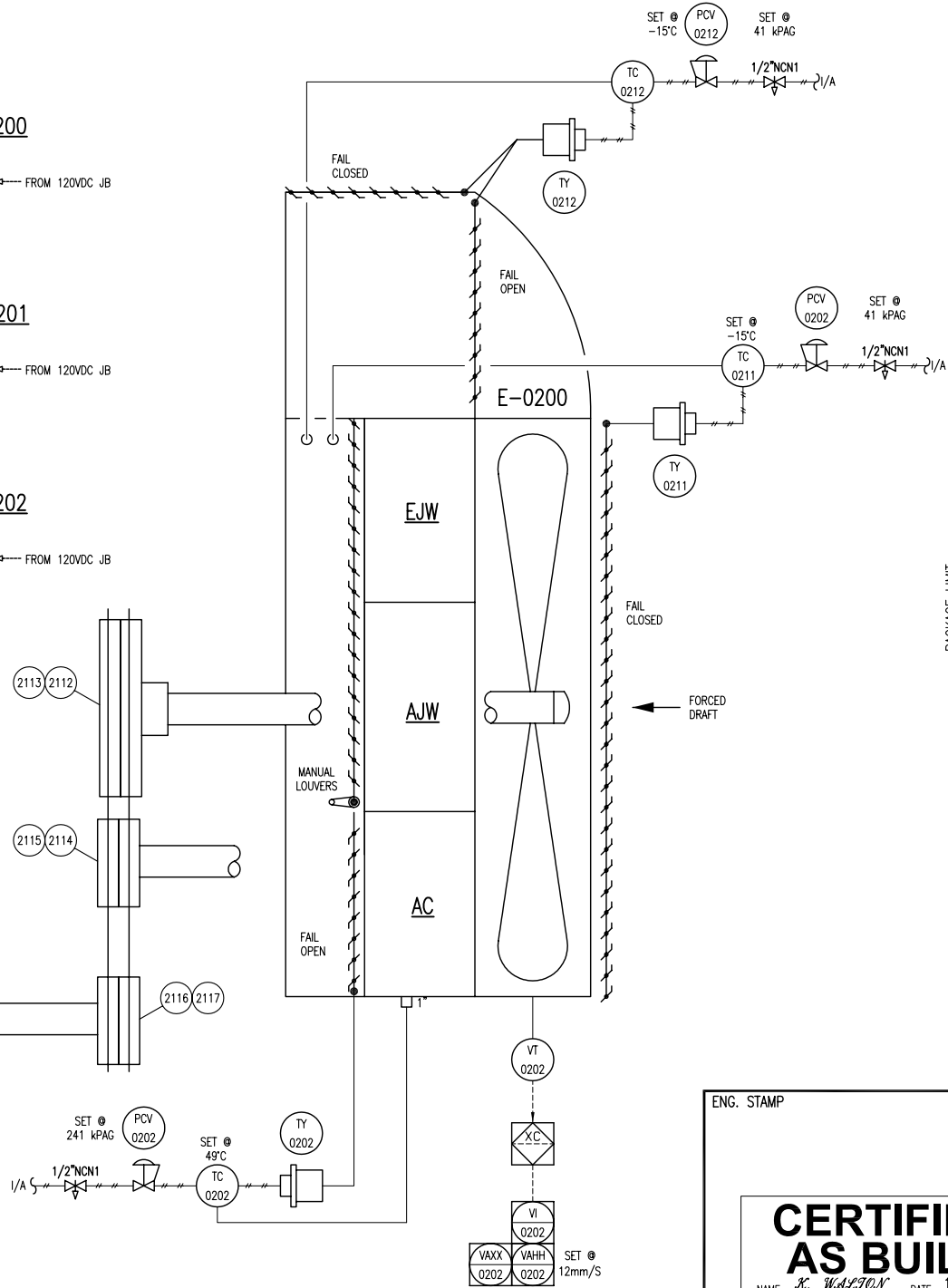
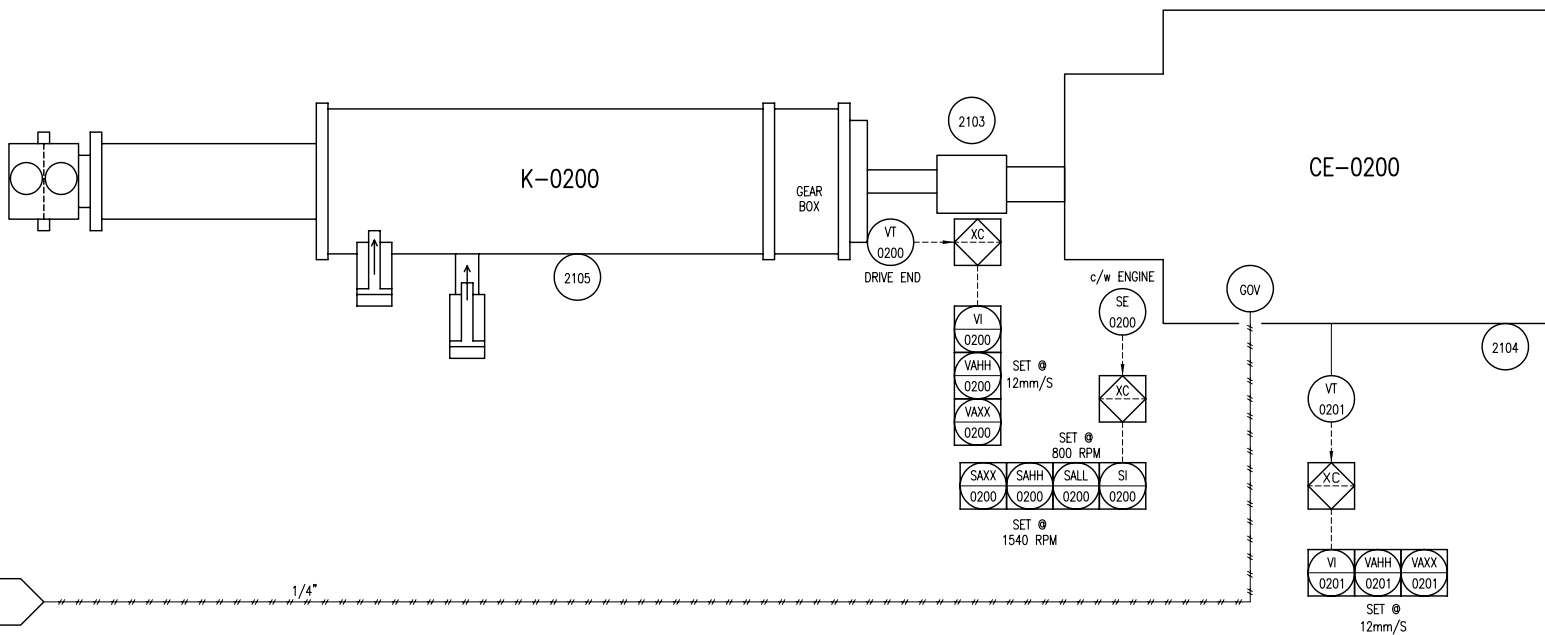
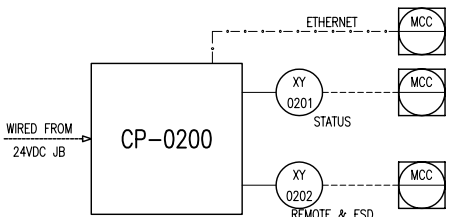

ENG. STAMP

**CERTIFIED  
AS BUILT**

NAME *X. W. L. F. O. N.* DATE 12/22/10

**DESTROY PREVIOUS COPIES**

**NO SWAK ALLOWED**

**MTR's REQUIRED  
ON ALL  
PRESSURE RETAINING  
PIPE & FITTINGS**

6	AS BUILT	12/22/10	JH	KG
5	GENERAL REVISIONS	SEP 17/10	KW	AR
4	AIR COOLER REVISED	07/21/10	KW	AR
3	ISSUED FOR CONSTRUCTION TO THE SHOP	07/15/10	KW	AR
2	GENERAL REVISIONS	06/30/10	KW	AR
1	ISSUED FOR FABRICATION	06/25/10	KW	AR
A	ISSUED FOR APPROVAL	06/04/10	KW	AR
REV	DESCRIPTION	DATE	BY	APR

PERMIT TO  
PRACTISE APEGGA PERMIT: No. P8651

FOR  
HUSKY OIL OPERATIONS  
CATERPILLAR G3516LE-AFRC  
ARIEL RG357M

**ENERFLEX**

10121 - BARLOW TRAIL N.E.  
CALGARY ALBERTA CANADA

TITLE  
P & I DIAGRAM  
DRIVE TRAIN /  
CONTROL PANEL

DWG  
NO 12518-112

SHT  
1

REV  
6

THE INFORMATION CONTAINED HEREIN IS THE CONFIDENTIAL PROPERTY OF TOROMONT ENERGY SYSTEMS AND IS NOT FOR PUBLICATION, AND NO PART THEREOF SHALL BE COPIED OR COMMUNICATED TO A THIRD PARTY WITHOUT AUTHORIZATION FROM TOROMONT ENERGY SYSTEMS.

**P-0200**  
**COMPRESSOR LUBE OIL PUMP**

MFG: ARIEL (INTEGRAL)  
MODEL: P755x3.00  
FLOW RATE: 88.4 GPM

**FR-0200B**  
**COMPRESSOR BEARING OIL FILTER**

MFG: ARIEL  
PARTICLE RATING: 6 MICRON

**FR-0200A**  
**COMPRESSOR ROTOR OIL FILTER**

MFG: ARIEL  
PARTICLE RATING: 16 MICRON

**FR-0200C**  
**COMPRESSOR PRELUBE OIL FILTER**

MFG: PARKER  
PARTICLE RATING: 5-7 MICRON

**P-0201**  
**COMPRESSOR OIL COOLER PUMP**

MFG: TUTHILL  
MODEL: 4105V-L-7  
MAWP: 1724 KPAG  
FLOW: 18 LPM  
DRIVER: AIR MOTOR

**E-0201**  
**COMPRESSOR OIL COOLER**

MFG: GEA  
MODEL: FPA10X20-360M  
CHANNELS: 90  
MAWP - OIL SIDE: 2413 KPAG @ 177°C  
MAWP - GLYCOL SIDE: 2413 KPAG @ 177°C

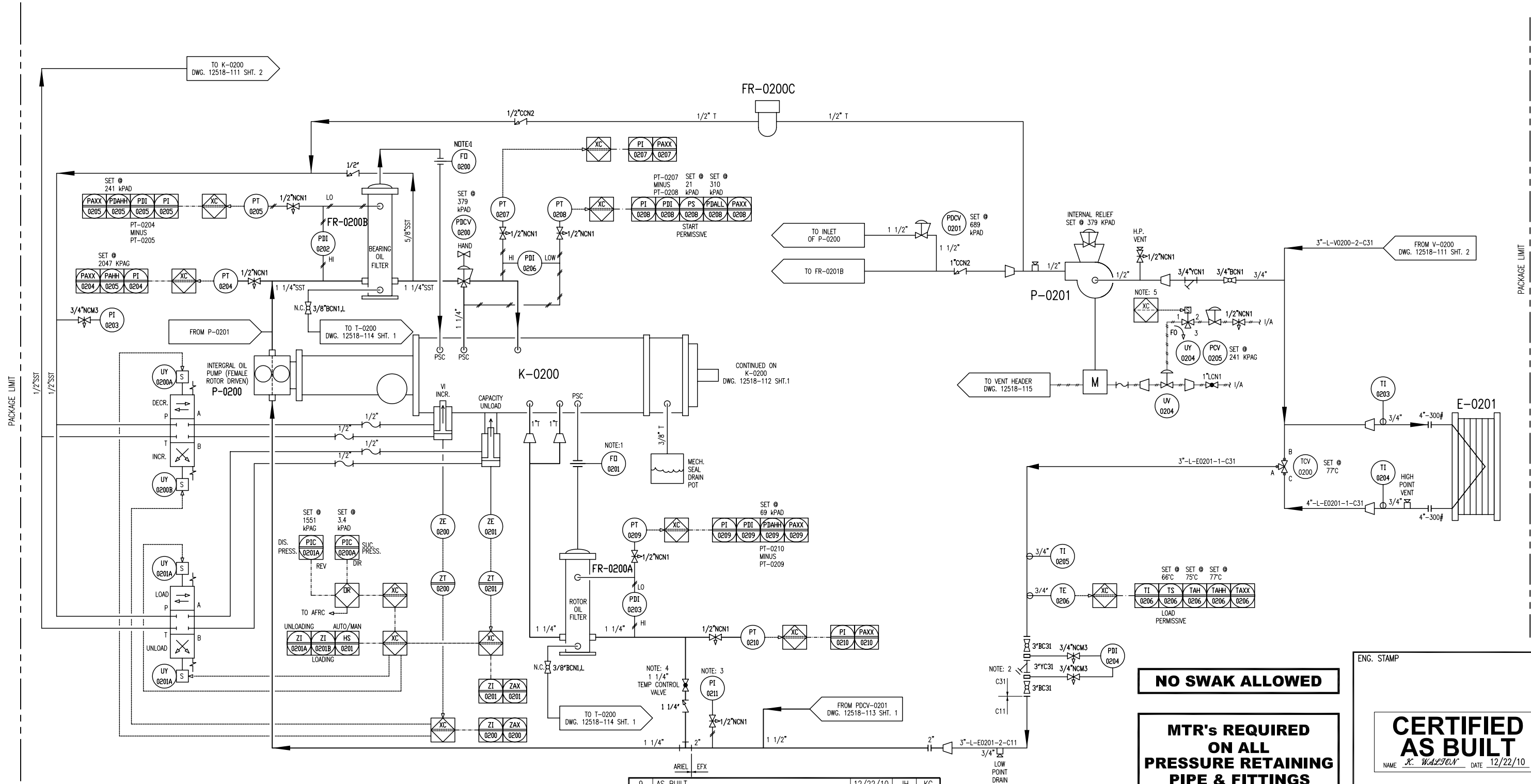

- NOTES:
- ORIFICE SUPPLIED WITH COMPRESSOR.
  - 40 MESH MINIMUM.
  - MOUNT PI-0111 REMOTELY.
  - VALVE IS NORMALLY OPEN; THROTTLE TO ADJUST ROTOR OIL TEMP
  - PRE-LUBE ONLY REQUIRED ON FIRST START ATTEMPT

**DESTROY PREVIOUS COPIES**

9	AS BUILT	12/22/10	JH	KG
8	VALVE ADDED	SEP 17/10	KW	AR
7	PSV-0101 CHANGED TO PDCV-0201	SEP 13/10	KW	AR
6	PUMP VENT DESCRIPTIONS REVISED	SEP 10/10	KW	AR
5	PUMP VENT DESCRIPTIONS REVISED	SEP 02/10	KW	AR
4	GENERAL REVISIONS	AUG 26/10	KW	AR
3	ISSUED FOR CONSTRUCTION TO THE SHOP	07/15/10	KW	AR
2	GENERAL REVISIONS	06/30/10	KW	AR
1	ISSUED FOR FABRICATION	06/25/10	KW	AR
A	ISSUED FOR APPROVAL	06/04/10	KW	AR
REV	DESCRIPTION	DATE	BY	APR

DATE	12/09/09	SCALE	NTS
DRAWN BY	X. W. L. J. O. N. I.	CHECKED BY	A. O. O. S. S. J.
CUST PO	N/A	APPROVED BY	A. O. O. S. S. J.
STEP CODE	113 550		

PERMIT TO PRACTISE APEGGA PERMIT: No. P8651

FOR HUSKY OIL OPERATIONS  
CATERPILLAR G3516LE-AFRC  
ARIEL RC357M

**ENERFLEX**  
10121 - BARLOW TRAIL N.E.  
CALGARY ALBERTA CANADA

DWG NO 12518-113

TITLE P & I DIAGRAM  
COMPRESSOR LUBE  
OIL / UTILITIES

SHT 1

REV 9

ENG. STAMP

**CERTIFIED AS BUILT**  
NAME X. W. L. J. O. N. I. DATE 12/22/10

**NO SWAK ALLOWED**

**MTR's REQUIRED ON ALL PRESSURE RETAINING PIPE & FITTINGS**

PLOT DATE December 22, 2010 P:\10000 Projects\12518 Husky S1340 G3516LE Ariel RC357M\Drawing\PAID\12518-111-AS BUILT.dwg

T-0200  
WASTE OIL TANK  
MFG: EFX  
CAPACITY: 1281L  
SIZE: 24"x8"x480", 3/8" THK  
MAT'L: G40.21350W

P-0202  
ENGINE PRE-LUBE  
OIL PUMP  
MFG: WARREN RUPP  
MODEL: G1FB1ABTXNSX00  
INLET GAS PRESSURE: 689 KPAG  
FLOW: 95 LPM @ 138 KPAG

P-0203  
ENGINE OIL  
TRANSFER PUMP  
MFG: YAMADA  
MODEL: NDP-25BAN  
INLET GAS PRESSURE: 138-689 KPAG  
FLOW: 100 LPM @ 276 KPAG

T-0201  
COMPRESSOR/ENGINE  
OIL DAYTANK  
MFG: EFX  
CAPACITY: 480L  
SIZE: 12"x8"x340", 1/4" THK  
MATERIAL: G40.21350W

T-0202  
COMPRESSOR/ENGINE  
OIL DAYTANK  
MFG: EFX  
CAPACITY: 480L  
SIZE: 12"x8"x340", 1/4" THK

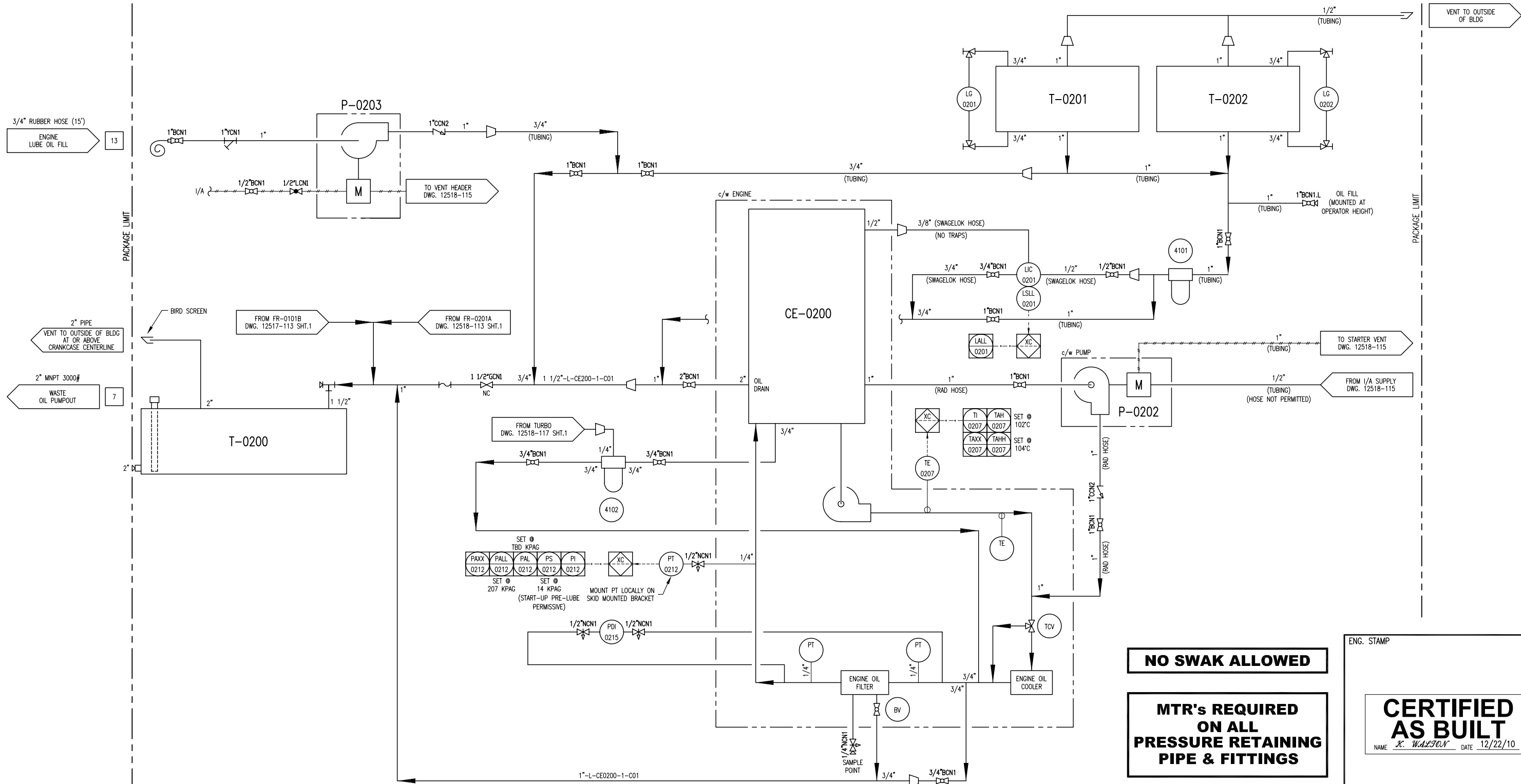

**DESTROY PREVIOUS COPIES**

6	AS BUILT	12/22/10	JH	KG
5	TAG ADDED	SEP 17/10	KW	AR
4	PUMP VENT DESCRIPTIONS REVISED/TAG REVISED	SEP 02/10	KW	AR
3	ISSUED FOR CONSTRUCTION TO THE SHOP	07/15/10	KW	AR
2	GENERAL REVISIONS	06/30/10	KW	AR
1	ISSUED FOR FABRICATION	06/25/10	KW	AR
A	ISSUED FOR APPROVAL	06/04/10	KW	AR
REV	DESCRIPTION	DATE	BY	APR

DATE	12/09/09	SCALE	NTS
DRAWN BY	X. W. L. J. O. N.	CHECKED BY	A. R. O. S. S.
CUST PO	N/A	APPROVED BY	A. R. O. S. S.
STEP CODE	112 540		

PERMIT TO PRACTISE	APEGGA PERMIT: No. P8651
FOR	HUSKY OIL OPERATIONS CATERPILLAR G3516LE-AFRC ARIEL RC357M

**ENERFLEX**  
10121 - BARLOW TRAIL N.E.  
CALGARY ALBERTA CANADA

DWG NO 12518-114

ENG. STAMP  
**CERTIFIED AS BUILT**  
NAME X. W. L. J. O. N. DATE 12/22/10

TITLE P & I DIAGRAM  
ENGINE LUBE OIL

SHT 1 REV 6

THE INFORMATION CONTAINED HEREIN IS THE CONFIDENTIAL PROPERTY OF TOROMONT ENERGY SYSTEMS AND IS NOT FOR PUBLICATION, AND NO PART THEREOF SHALL BE COPIED OR COMMUNICATED TO A THIRD PARTY WITHOUT AUTHORIZATION FROM TOROMONT ENERGY SYSTEMS.



PLOT DATE December 22, 2010 P:\10000 Projects\12518 Husky S1340 G3516LE Ariel RC357M\Drawing\PAID\12518-111-AS BUILT.dwg

T-0203  
WASTE GLYCOL TANK

MFG: EFX  
CAPACITY: 1281L  
SIZE: 24" X 8" X 480", 3/8" THK.  
MAT'L: G40.21350W

ECE-0200  
GLYCOL HEATER

MFG: KIM HOT START  
MODEL: CLER31804  
POWER: 480V/3Ph/60Hz  
FLOW RATE: 40 GPM

P-0204  
GLYCOL TRANSFER PUMP

MFG: YAMADA  
MODEL: NDP-25BAN  
INLET GAS PRESSURE: 138-689 KPAG  
FLOW: 100 LPM @ 276 KPGA

T-0204  
GLYCOL (EJW) SURGE TANK

MFG: EFX  
CAPACITY: 103L  
SIZE: 12" X 12" X 48", 1/4" THK  
MAT'L: G40.21350W

EJW (E-0200)  
ENGINE JACKET WATER  
COOLER SECTION

MAWP: 97 KPAG @ 149°C  
MDMT: -29°C @ 97 KPAG

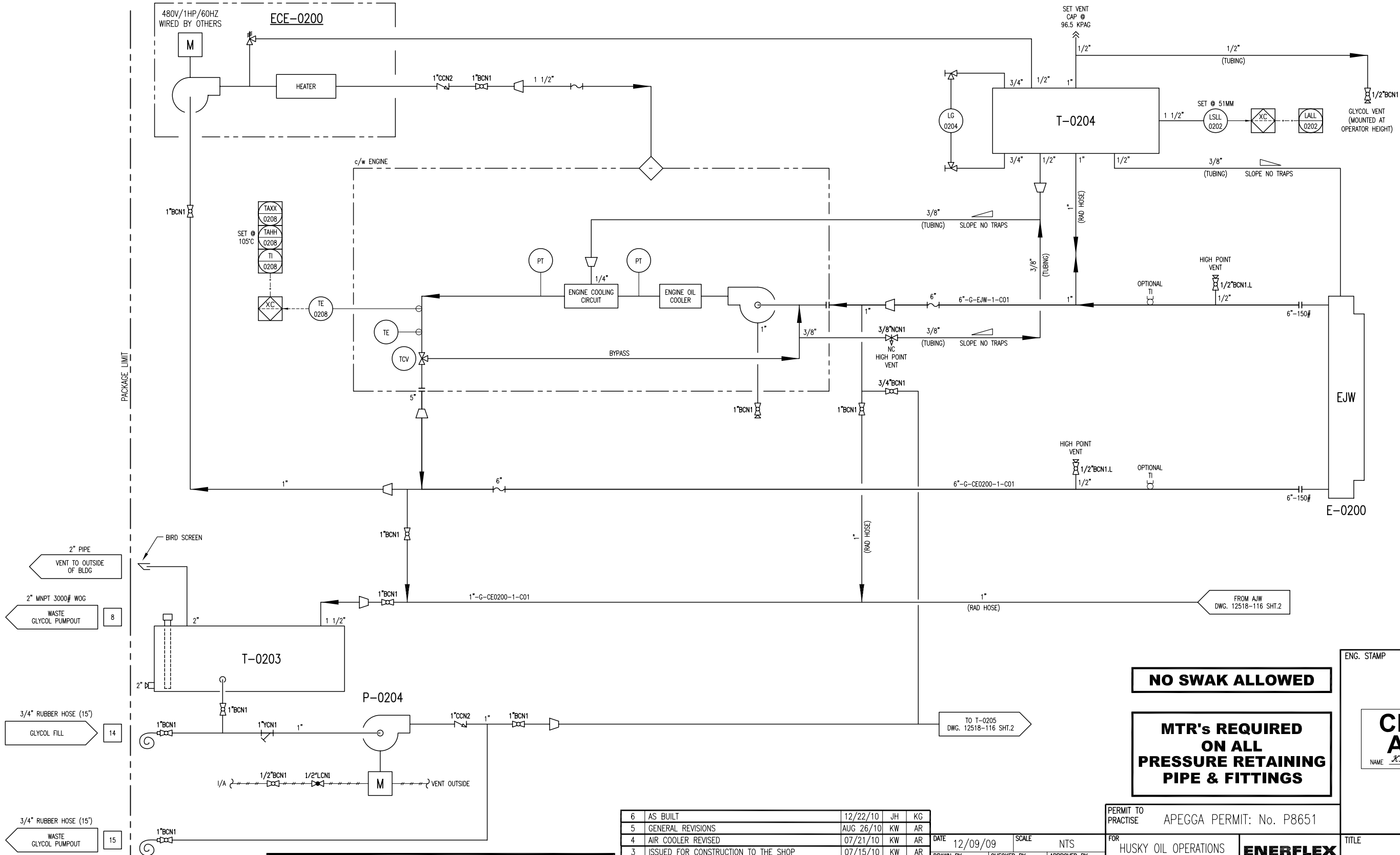

**DESTROY PREVIOUS COPIES**

**NO SWAK ALLOWED**

**MTR's REQUIRED  
ON ALL  
PRESSURE RETAINING  
PIPE & FITTINGS**

ENG. STAMP  
**CERTIFIED  
AS BUILT**  
NAME *X. W. L. J. O. N.* DATE 12/22/10

6	AS BUILT	12/22/10	JH	KG
5	GENERAL REVISIONS	AUG 26/10	KW	AR
4	AIR COOLER REVISED	07/21/10	KW	AR
3	ISSUED FOR CONSTRUCTION TO THE SHOP	07/15/10	KW	AR
2	GENERAL REVISIONS	06/30/10	KW	AR
1	ISSUED FOR FABRICATION	06/25/10	KW	AR
A	ISSUED FOR APPROVAL	06/04/10	KW	AR
REV	DESCRIPTION	DATE	BY	APR

DATE	12/09/09	SCALE	NTS
DRAWN BY	X. W. L. J. O. N.	CHECKED BY	A. R. O. S. S.
CUST PO	N/A	APPROVED BY	A. R. O. S. S.
STEP CODE	112 412 521		

PERMIT TO PRACTISE	APEGGA PERMIT: No. P8651
FOR	HUSKY OIL OPERATIONS CATERPILLAR G3516LE-AFRC ARIEL RC357M
ENERFLEX	10121 - BARLOW TRAIL N.E. CALGARY ALBERTA CANADA
DWG NO	12518-116

TITLE	P & I DIAGRAM COOLING SYSTEM ENGINE JACKET WATER
SHT	1
REV	5

THE INFORMATION CONTAINED HEREIN IS THE CONFIDENTIAL PROPERTY OF TORMONT ENERGY SYSTEMS AND IS NOT FOR PUBLICATION, AND NO PART THEREOF SHALL BE COPIED OR COMMUNICATED TO A THIRD PARTY WITHOUT AUTHORIZATION FROM TORMONT ENERGY SYSTEMS.



E-0201  
COMPRESSOR OIL COOLER  
SEE DWG. #12518-113

T-0205  
GLYCOL (AJW) SURGE TANK  
MFG: EFX  
CAPACITY: 103L  
SIZE: 12" X 12" X 48", 1/4" THK  
MAT'L: G40.21350W

AJW (E-0200)  
AUXILIARY JACKET WATER  
COOLER SECTION  
MAWP: 97 KPAG @ 149°C  
MDMT: -29°C @ 97 KPAG

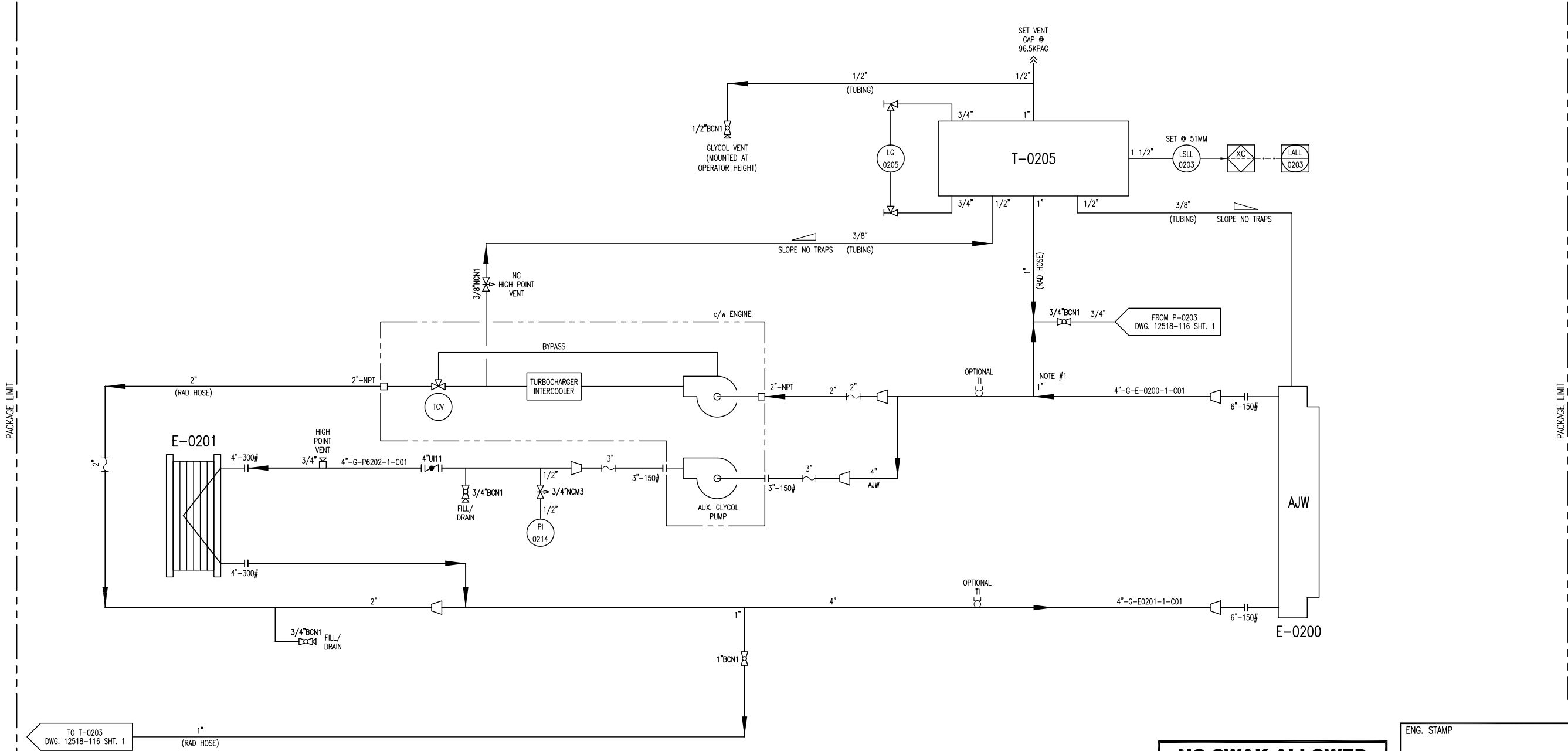

NOTES:  
1. LOCATE STATIC HEAD CONNECTION CLOSE TO PUMP INLET.

5	AS BUILT	12/22/10	JH	KG
4	AIR COOLER REVISED	07/21/10	KW	AR
3	ISSUED FOR CONSTRUCTION TO THE SHOP	07/15/10	KW	AR
2	GENERAL REVISIONS	06/30/10	KW	AR
1	ISSUED FOR FABRICATION	06/25/10	KW	AR
A	ISSUED FOR APPROVAL	06/04/10	KW	AR
REV	DESCRIPTION	DATE	BY	APR

DATE	12/09/09	SCALE	NTS
DRAWN BY	X. W. L. J. O. N.	CHECKED BY	A. R. O. S. S.
CUST PO	N/A	APPROVED BY	A. R. O. S. S.
STEP CODE	412 521		

**NO SWAK ALLOWED**

**MTR's REQUIRED  
ON ALL  
PRESSURE RETAINING  
PIPE & FITTINGS**

PERMIT TO PRACTISE	APEGGA PERMIT: No. P8651
FOR	HUSKY OIL OPERATIONS CATERPILLAR G3516LE-AFRC ARIEL RC357M
ENERFLEX	10121 - BARLOW TRAIL N.E. CALGARY ALBERTA CANADA
DWG NO	12518-116

ENG. STAMP

**CERTIFIED  
AS BUILT**

NAME X. W. L. J. O. N. DATE 12/22/10

TITLE	P & I DIAGRAM COOLING SYSTEM AUXILIARY JACKET WATER
REV	5

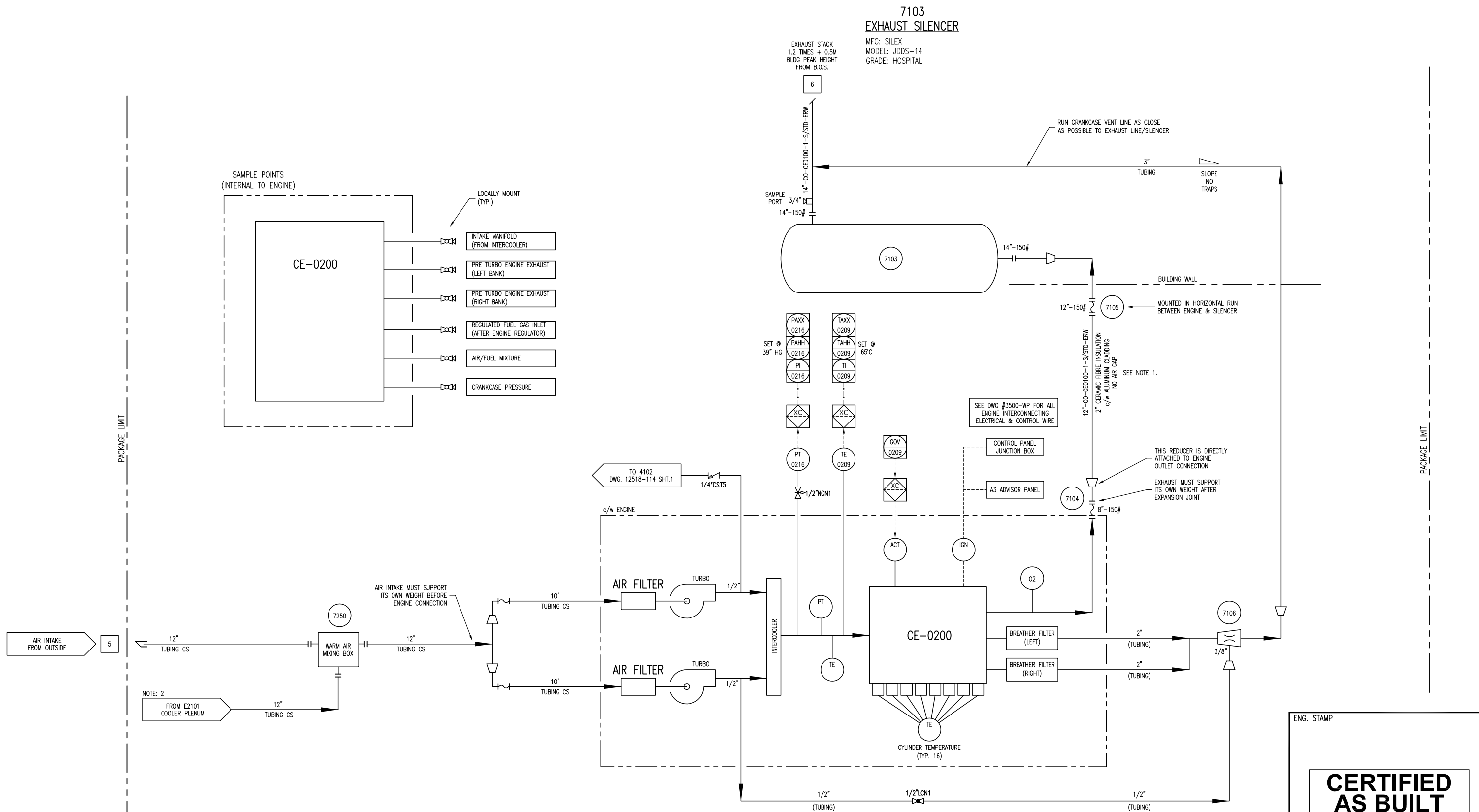

**NO SWAK ALLOWED**

**MTR's REQUIRED  
ON ALL  
PRESSURE RETAINING  
PIPE & FITTINGS**

NOTES:  
1. INSULATION FROM ENGINE EXHAUST TO BUILDING WALL.  
2. TAKE WARM AIR FROM BOTTOM OF COOLER PLENUM.

**DESTROY PREVIOUS COPIES**

5	AS BUILT	12/22/10	JH	KG	DATE	12/09/09	SCALE	NTS
4	GENERAL REVISIONS	AUG 26/10	KW	AR	DRAWN BY	X. WALTON	CHECKED BY	A. BOBBS
3	ISSUED FOR CONSTRUCTION TO THE SHOP	07/15/10	KW	AR	APPROVED BY	A. BOBBS	CUST PO	N/A
2	GENERAL REVISIONS	06/30/10	KW	AR	STEP CODE	112	531	
1	ISSUED FOR FABRICATION	06/25/10	KW	AR				
A	ISSUED FOR APPROVAL	06/04/10	KW	AR				
REV	DESCRIPTION	DATE	BY	APR				

PERMIT TO PRACTISE	APEGGA PERMIT: No. P8651
FOR	HUSKY OIL OPERATIONS CATERPILLAR G3516LE-AFRC ARIEL RG357M
10121 - BARLOW TRAIL N.E. CALGARY ALBERTA CANADA	
DWG NO	12518-117
SHT	1
REV	5

ENG. STAMP  
**CERTIFIED  
AS BUILT**  
NAME *X. WALTON* DATE 12/22/10

TITLE  
P & I DIAGRAM  
AIR INTAKE & EXHAUST

P:\10000 Projects\12518 Husky S1340 G3516LE Ariel RG357M\Drafting\2518-111-AS BUILD.dwg PLOT DATE December 22, 2010

LINE IDENTIFICATION

A-B-CD-E-FGHI-J,J,J

A:	NOMINAL LINE SIZE IN INCHES	
B:	FLUID	
A	AMMONIA	L LUBE OIL
C	CARBON DIOXIDE	N NATURAL GAS
CO	CARBON MONOXIDE	O OXYGEN
F	FUEL GAS	P PROPANE
G	GLYCOL	PG PURGE GAS
HG	HYDROCARBON GAS	S STEAM
HL	HYDROCARBON LIQUID	SG SYNGAS
IA	INSTR. AIR SUPPLY	V WASTE PROCESS WATER
IG	INSTR. GAS SUPPLY	W WATER
C:	EQUIPMENT TYPE	
AC	AFTER COOLER	IC INTERSTAGE COOLER
B	BLOWER/FAN	M MOTOR
C	COMPRESSOR	P PUMP
E	EXCHANGER	S OIL SKIMMER
F	FILTER	T TANK
H	HEATER	V PRESSURE VESSEL
D:	EQUIPMENT NUMBER 1 TO 9 SEQUENTIAL NUMBERS	
E:	LINE NUMBER 1 TO 9 SEQUENTIAL NUMBERS FROM EQUIPMENT	
FGHI:	PIPING SPECIFICATION	
F:	MATERIAL GROUP	
C	CARBON STEEL	
L	LOW TEMPERATURE CARBON STEEL	
S	STAINLESS STEEL	
G:	FLANGE CLASS (ANSI 16.5)	
1	150#	9 900#
3	300#	15 1500#
6	600#	25 2500#
H:	LINE MATERIAL SPECIFICATION REFERENCE 1 TO 9 SEQUENTIAL NUMBERS	
I:	SPECIFICATION REFERENCE	
R	RECIPROCATING SPECIFICATION	
BLANK	SCREW SPECIFICATION	
JJJ:	MODIFIER / GENERAL	
H	HOT INSULATION	THICKNESS IN INCHES
C	COLD INSULATION	THICKNESS IN INCHES
PP	PERSONAL PROTECTION	THICKNESS IN INCHES
HT	HEAT TRACING	
ST	STEAM TRACING	
GT	GLYCOL TRACING	
ET	ELECTICAL TRACING	
EXAMPLE:	3"-A-V401-2-C11R-ET,1"	
3"	LINE-SIZE	
A	AMMONIA	
V401	OIL SEPARATOR	
2	SECOND LINE FROM VESSSEL	
C11R	C CARBON STEEL LINE	
1	150# ANSI FLANGE RATING	
1	LINE MATERIAL SPECIFICATION REFERENCE	
R	RECIPROCATING SPECIFICATION REFERENCE	
ET,1"	ELECTRICAL TRACING, 1" THICK INSULATION	

VALVE IDENTIFICATION

A"BCDE.F

A:	NOMINAL VALVE SIZE IN INCHES	
B:	TYPE	
A	ANGLE GLOBE	M MANIFOLD
B	BALL	N NEEDLE
C	CHECK	P PLUG
G	GATE	S STRAINER
L	GLOBE	U BUTTERFLY
C:	BODY MATERIAL	
B	BRONZE	L LOW TEMP. CARBON STEEL
C	CARBON STEEL	S STAINLESS STEEL
I	CAST IRON	
D:	END CONNECTIONS	
1	FLANGED 150#	C SW BY NPT
3	FLANGED 300#	F NPT BY FLANGE MANIFOLD)
6	FLANGED 600#	N NPT (SCREWED)
9	FLANGED 900#	M NPT MALE BY NPT FEMALE
15	FLANGED1500#	S SW (SOCKETWELD)
25	FLANGED 2500#	T TUBE (SWAGELOCK)
E:	IDENTIFIER - NUMBER USED TO SPECIFY VALVE REFER TO VALVE DATA SHEETS	
F:	MODIFIER	
C	CHAIN OPERATOR	O OXYGEN SERVICE/CLEANING
E	EXTENDED BONNET	P FULL PORT DESIGN
G	GEAR OPERATOR	R RTJ FLANGED
L	LOCKING DEVICE	S SPRING HANDLE (CLOSE)
N	NACE TRIM	X SPECIAL SPECIFICATIONS
EXAMPLE:	6"GC11.C	
6"	VALVE SIZE	C CARBON STEEL 1 API-600
G	GATE	1 FLANGED 150# C CHAIN OPERATOR

LINE CODE

_____	MAIN PROCESS LINE
_____	SECONDARY PROCESS LINE
_____	AUXILIARY LINE
_____	INSTRUMENT LINE
-----	ELECTRIC LINE
_____	FILLED CAPILLARY TUBE
-----	PNEUMATIC LINE
-----	MECHANICAL LINK
-----	INSTRUMENT DATA LINK
-----	INTERCONNECTING PIPING
-----	SKID LIMIT
-----	FUTURE

VALVES

	ANGLE GLOBE VALVE
	BALL VALVE
	BUTTERFLY VALVE
	CHECK VALVE
	GATE VALVE
	GLOBE VALVE
	NEEDLE VALVE
	NEEDLE VALVE W/ BLEED PLUG
	PLUG VALVE
	3-WAY VALVE
	4-WAY VALVE

CONTROL VALVES

	POSITIONER DIAPHRAGM CONTROL VALVE		TWO-WAY SOLENOID VALVE
	OUTLET PRESSURE REGULATOR SELF-CONTAINED		THREE-WAY SOLENOID VALVE
	INLET PRESSURE REGULATOR SELF-CONTAINED		MOTOR ACTUATOR
	PRESSURE DIFFERENTIAL CONTROL VALVE SELF-CONTAINED		HAND CONTROL VALVE
	DIAPHRAGM CONTROL VALVE		PRESSURE SAFETY / RELIEF VALVE DESIGNATES ORIFICE LETTER (SIZE)
	HYDRAULIC / PNEUMATIC PISTON OPERATED		

MISCELLANEOUS

	CUSTOMER SKID TIE-POINTS		ORIFICE		UNION
	SKID EDGE NOT REQ'D CUSTOMER TIE-IN		CONE STRAINER		SIGHT GLASS
	CONTINUOUS LIQUID DRAINER OR STEAM TRAP		BASKET STRAINER		LINE SIZE CHANGE
	FLEXIBLE/ EXPANSION CONNECTION		Y-PATTERN STRAINER		SPECIALTY ITEM
	SPECTACLE BLIND (LINE OPEN)		TEE STRAINER		THICKNESS INSULATION - (C) COLD (H) HOT (HT) HEAT TRACING (PP) PERSONNEL PROTECTION
	SPECTACLE BLIND (LINE CLOSED)		OPEN DRAIN		ELECTRIC HEAT TRACE
	BALL CHECK VALVE		SPACER / FUTURE ORIFICE		STEAM OR GLYCOL HEAT TRACE
	THROTTLE BLOCK				

(MODIFIER)

FIRST LETTER	SUCCEEDING LETTERS	PRIMARY ELEMENT	INDICATOR	RECORDER	CONTROLLER			TRANS-MITTER	CONTROL		CONTROL VALVE OR REGULATOR	SELF-ACTUATED VALVE	RELAY OR CONVERTER
					BLIND	INDICATING	RECORDING		SWITCH	ALARM			
A	ANALYSIS	ALARM	AE	AI	AR	AC	AIC	ARC	AT	AS( )	AA( )	AV	AY
B	BURNER FLAME	USER'S CHOICE	BE	BI	BR	BC			BT	BS( )	BA( )	BV	BY
C	CONDUCTIVITY	CONTROL (CLOSE)	CE	CI	CR	CC	CIC	CRC	CT	CS( )	CA( )	CV	CY
D	DENSITY OR MASS (DIFFERENTIAL)		DE	DI	DR	DC	DIC	DRC	DT	DS( )	DA( )	DV	DY
E	VOLTAGE	PRIMARY ELEMENT	EE	EI	ER	EC	EIC	ERC	ET	ES( )	EA( )	EV	EY
F	FLOW (RATIO OR FRACTION)	SHUTDOWN FIRST OUT	FE	FI	FR	FC	FIC	FRC	FT	FS( )	FA( )	FV	FCV
G	GAUGING	GLASS	GE	GI	GR	GC	GIC	GRC	GT	GS( )	GA( )	GV	
H	HAND	(HIGH)				HC	HIC		HT	HS( )		HV	HCV
I	CURRENT	INDICATE	IE	II	IR	IC	IIC	IRC	IT	IS( )	IA( )		IY
J	POWER (SCAN)		JE	JI	JR	JC	JIC	JRC	JT	JS( )	JA( )		JY
K	TIME	CONTROL STATION		KI	KR	KC	KIC	KRC	KT	KS( )	KA( )		KY
L	LEVEL	LIGHT (LOW)	LE	LI	LR	LC	LIC	LRC	LT	LS( )	LA( )	LV	LCV
M	MOISTURE, HUMIDITY	(MIDDLE OR INTERMEDIATE)	ME	MI	MR	MC	MIC	MRC	MT	MS( )	MA( )	MV	MY
N	USER'S CHOICE												
O	POINT	ORIFICE (OPEN)											
P	PRESSURE OR VACUUM	POINT	PE	PI	PR	PC	PIC	PRC	PT	PS( )	PA( )	PV	PCV
Q	QUANTITY OR EVENT (INTEGRATE/TOTALIZE)			OI	OR	OC	OIC	ORC	OT	OS( )	OA( )	QV	QY
R	RADIOACTIVITY	RECORD OR PRINT	RE	RI	RR	RC	RIC	RRC	RT	RS( )	RA( )		RY
S	SPEED OR FREQUENCY	SWITCH		SI	SR	SC	SIC	SRC	ST	SS( )	SA( )		SY
T	TEMPERATURE	TRANSMIT	TE	TI	TR	TC	TIC	TRC	TT	TS( )	TA( )	TV	TCV
U	MULTI-VARIABLE	MULTI-FUNCTION		UI	UR	UC	UIC	URC				UV	
V	VISCOSITY OR VIBRATION	VALVE OR DAMPER	VE	VI	VR	VC	VIC	VRC	VT	VS( )	AA( )	WV	VY
W	WEIGHT OR FORCE	WELL	WE	WI	WR	WC	WIC	WRC	WT	WS( )	AA( )	WV	WY
X	UNCLASSIFIED	UNCLASSIFIED (DIAGNOSTIC)	XE	XI	XR	XC	XIC	XRC	XT	XS( )	SA( )	XV	XY
Y	USER'S CHOICE	RELAY OR COMPUTE											YY
Z	POSITION	DRIVE OR ACTUATE	ZE	ZI	ZR	ZC	ZIC	ZRC	ZT	ZS( )	ZA( )		ZY

VALVE CONNECTIONS

	SCREWED (NPT)		FLANGED
	SOCKET WELDED (SW)		NPT BY SW
	BUTT WELDED (BW)		

(C) -CLOSE	(O) -OPEN	(XX) -DIAGNOSTIC SHUTDOWN
(H) -HIGH ALARM	(L) -LOW ALARM	(USED TO INDICATE THE DIAGNOSTIC CHECK REQ'D ON THE ANALOG INPUT)
(HH)-HIGH SHUTDOWN	(LL)-LOW SHUTDOWN	

ABBREVIATIONS

BW	BUTT WELD	NC	NORMALLY CLOSED
CA	CORROSION ALLOWANCE	NO	NORMALLY OPEN
CS	CARBON STEEL	NPT	NATIONAL PIPE THREAD (SCREWED)
C/W	COMPLETE WITH	PB	PUSH BUTTON
CSC	CAR SEALED CLOSED	PL	PILOT LIGHT
CSO	CAR SEALED OPEN	PLC	PROGRAMMABLE LOGIC CONTROLLER
CUST	CUSTOMER	REV	REVERSE ACTING
DB	DEAD BAND	RF	RAISED FACE
Δ	DELTA (DIFFERENTIAL)	RTD	RESISTANCE TEMPERATURE DEVICE
DIR	DIRECT ACTING	RTJ	RING TYPE JOINT
ESD	EMERGENCY SHUTDOWN	S/F	SEAM TO FACE OF FLANGE
FC	FAIL CLOSED	SS	STAINLESS STEEL
FF	FLAT FACED	S/S	SEAM TO SEAM
FO	FAIL OPEN	SO	SLIP-ON
FLP	FAIL LAST POSITION	SW	SOCKET WELD
FX	FROST EXTENSION	SVU	SUCTION VALVE UNLOADER
FOT	FLAT ON TOP	T	TUBING
HI	HIGH	TESI	TOROMONT ENERGY SYSTEMS INC.
HLL	HIGH LIQUID LEVEL	V/H	VENT HEADER
HS	HAND SWITCH	VTA	VENT TO ATMOSPHERE
I/A	INSTRUMENT AIR	WCP	VARIABLE VOLUME CONTROL POCKET
I/G	INSTRUMENT GAS	FVCP	FIXED VOLUME CONTROL POCKET
I/P	CURRENT TO PRESSURE	W/	WITH
I/O	INPUT / OUTPUT	W/O	WITHOUT
LLL	LOW LIQUID LEVEL		
LPD	LOW POINT DRAIN		
MAX	MAXIMUM		
MAWP	MAXIMUM ALLOWABLE WORKING PRESSURE		
MDMT	MAXIMUM DESIGN METAL TEMPERATURE		
MCC	MOTOR CONTROL CENTER		
MIN	MINIMUM		
NLL	NORMAL LIQUID LEVEL		

INSTRUMENTS

	LOCAL MOUNTED		PROGRAMMABLE LOGIC CONTROLLER (PLC) XC REPRESENTS GENERAL LOGIC
	LOCAL PANEL MOUNTED		PILOT LIGHT * COLOR-(A) AMBER (G) GREEN (R) RED (B) BLUE (O) ORANGE (W) WHITE
	MOUNTED BEHIND OR IN LOCAL PANEL		
	MAIN PANEL MOUNTED		INTERLOCK
	MOUNTED BEHIND OR IN MAIN PANEL		ELECTRICAL (HARD WIRE) INTERLOCK
	BY OTHERS		
	HUMAN MACHINE INTERFACE(HMI) ACCESSIBLE TO OPERATOR		THERMOWELL (FLANGED)
	HUMAN MACHINE INTERFACE(HMI) ACCESSIBLE TO OPERATOR THROUGH LOCAL PLC		THERMOWELL (THREADED)
	BY OTHERS		THERMOWELL (WELDED)
	CAT ADEM III INTERNAL SIGNAL		

4	AS BUILT	12/22/10	JH	KG	DATE	12/09/09	SCALE	NTS	PERMIT TO PRACTISE	APEGGA PERMIT: No. P8651	FOR	HUSKY OIL OPERATIONS CATERPILLAR G3516LE-AFRC ARIEL RG357M	ENGINEER	LEGEND
3	ISSUED FOR CONSTRUCTION TO THE SHOP	07/15/10	KW	AR	DRAWN BY	X. W. L. J. O. N.	CHECKED BY	A. B. O. S. S.	APPROVED BY	A. B. O. S. S.	CUST PO	N/A	10121 - BARLOW TRAIL N.E. CALGARY ALBERTA CANADA	
2	GENERAL REVISIONS	06/30/10	KW	AR	STEP CODE	112	531						DWG NO	12518-199
1	ISSUED FOR FABRICATION	06/25/10	KW	AR										
A	ISSUED FOR APPROVAL	06/04/10	KW	AR										
REV	DESCRIPTION	DATE	BY	APR										

THE INFORMATION CONTAINED HEREIN IS THE CONFIDENTIAL PROPERTY OF TOROMONT ENERGY SYSTEMS AND IS NOT FOR PUBLICATION, AND NO PART THEREOF SHALL BE COPIED OR COMMUNICATED TO A THIRD PARTY WITHOUT AUTHORIZATION FROM TOROMONT ENERGY SYSTEMS.

Flow Diagram	Line Number	Service	Size (Inch)	From	To	Test Pipe Spec	Wall Thickness (Schedule)	Design Pressure (KPa)	Design Temp. (Deg. C)	Corrosion Allowance (mm)	Test Pressure (KPa)	X-Ray	Notes	Pipe Material	Flange Material	Code	PMWT
12518-111-1	12-AIR-INLET-1-C01	NORMAL FLUID (AIR)	12	AIR INLET	WARM AIR MIXING BOX	C01	STD	103	-28/121	1.5875	NA	NA	4	SA-106-B	SA-105	N/A	NO
12518-111-1	12-AIR-INLET-2-C01	NORMAL FLUID (AIR)	12	WARM AIR MIXING BOX	FR-0200A INLET FR-0200B INLET	C01	STD	103	-28/121	1.5875	NA	NA	4	SA-106-B	SA-105	N/A	NO
12518-111-1	12-AIR-FR0200-1-C01	NORMAL FLUID (AIR)	12	FR-0200A OUTLET FR-0200B OUTLET	12-AIR-FR0200-2-C01	C01	STD	103	-28/121	1.5875	NA	NA	4	SA-106-B	SA-105	N/A	NO
12518-111-2	12-AIR-FR0200-2-C01	NORMAL FLUID (AIR)	12	12-AIR-FR0200-1-C01	12-AIR-FR0200-1-C31	C01	STD	103	-28/121	1.5875	NA	NA	4	SA-106-B	SA-105	N/A	NO
12518-111-2	12-AIR-FR0200-1-C31	NORMAL FLUID (AIR)	12/16	12-AIR-FR0200-2-C01	K-0200 INLET	C31	STD	2068	-28/121	1.5875	3102	10%	1, 3	SA-106-B	SA-105	B31.3	NO
12518-111-2	10-AIR-V0200-1-C31	NORMAL FLUID (AIR)	10	K-0200 OUTLET	V-0200 INLET	C31	STD	2068	-28/121	1.5875	3102	10%	1, 3	SA-106-B	SA-105	B31.3	NO
12518-111-2	10-AIR-V0200-1-C31	NORMAL FLUID (AIR)	10	V-0200 OUTLET	10-AIR-V0200-1-L31	C31	STD	2068	-28/121	1.5875	3102	10%	1, 3	SA-106-B	SA-105	B31.3	NO
12518-111-2	10-AIR-V0200-1-L31	NORMAL FLUID (AIR)	6/10	10-AIR-V0200-1-C31	E-0200 INLET	L31	STD	2068	-45/121	1.5875	3102	10%	1, 3	SA-333 Grade 6	SA-350-LF2	B31.3	NO
12518-111-2	8-AIR-AC-1-L31	NORMAL FLUID (AIR)	8/6	E-0200 OUTLET	8-AIR-AC-1-C31	L31	STD	2068	-45/121	1.5875	3102	10%	1, 3	SA-333 Grade 6	SA-350-LF2	B31.3	NO
12518-111-1/2	8-AIR-AC-1-C31	NORMAL FLUID (AIR)	2/8	8-AIR-AC-1-L31	8-AIR-AC-2-C31	C31	STD	2068	-28/121	1.5875	3102	10%	1, 3	SA-106-B	SA-105	B31.3	NO
12518-111-1	8-AIR-AC-2-C31	NORMAL FLUID (AIR)	3/8	8-AIR-AC-1-C31	1-AIR-AC-3-C31 8-AIR-AC-2-L31	C31	STD	2068	-28/121	1.5875	3102	10%	1, 3	SA-106-B	SA-105	B31.3	NO
12518-111-1	8-AIR-AC-2-L31	NORMAL FLUID (AIR)	8	8-AIR-AC-2-C31	AIR OUTLET	L31	STD	2068	-45/121	1.5875	3102	10%	1, 3	SA-333 Grade 6	SA-350-LF2	B31.3	NO
12518-111-1	1-AIR-AC-3-C31	NORMAL FLUID (AIR)	1	8-AIR-AC-2-C31	PV-0207 INLET	C31	STD	2068	-28/121	1.5875	2275	10%	2	SA-106-B	SA-105	B31.3	NO
12518-111-2	3-L-V0200-2-C31	NORMAL FLUID (OIL)	3/4	V-0200 OUTLET	E-0202 INLET	C31	STD	2068	-28/121	1.5875	2275	10%	2, 3	SA-106-B	SA-105	B31.3	NO
12518-113-1	4-L-E0201-1-C31	NORMAL FLUID (OIL)	3 / 4	E-0201 OUTLET	TCV-0200 INLET	C31	STD / STD	2068	-28/121	1.5875	2275	10%	2, 3	SA-106-B	SA-105	B31.3	NO
12518-113-1	3-L-E0201-1-C31	NORMAL FLUID (OIL)	2/3	TCV-0200 OUTLET	3-L-E0201-2-C11	C31	STD	2068	-28/121	1.5875	2275	10%	2, 3	SA-106-B	SA-105	B31.3	NO
12518-116-1	6-G-GE0200-1-C01	NORMAL FLUID (GLYCOL)	5/6	ENGINE	E-0200 E/W INLET	C01	STD / STD	103	-28/121	1.5875	NA	NA	4	SA-106-B	SA-105	N/A	NO
12518-116-1	6-G-E-W-1-C01	NORMAL FLUID (GLYCOL)	5/6	E-0200 E/W OUTLET	ENGINE	C01	STD / STD	103	-28/121	1.5875	NA	NA	4	SA-106-B	SA-105	N/A	NO
12518-116-2	4-G-FR0201-1-C01	NORMAL FLUID (GLYCOL)	3 / 4	AUX GLYCOL PUMP OUTLET	E-0201 INLET	C01	STD / STD	103	-28/121	1.5875	NA	NA	4	SA-106-B	SA-105	N/A	NO
12518-116-2	4-G-E0201-1-C01	NORMAL FLUID (GLYCOL)	4 / 6	E-0201 OUTLET	4-G-E0201-1-C01	C01	STD / STD	103	-28/121	1.5875	NA	NA	4	SA-106-B	SA-105	N/A	NO
12518-111-2	3-AIR-V0200-3-C31	NORMAL FLUID (AIR)	1 5 / 3	V-0200 OUTLET	6-AIR-V0200-3-C11	C31	STD / STD	2068	-28/121	1.5875	3102	10%	1, 3	SA-106-B	SA-105	B31.3	NO
12518-111-2	6-AIR-V0200-3-C11	NORMAL FLUID (AIR)	1.52/3/6	3-AIR-V0200-3-C31	6-AIR-V0200-3-C01	C11	STD / STD	1670	-28/121	1.5875	2505	10%	1, 3	SA-106-B	SA-105	B31.3	NO
12518-111-2	6-AIR-V0200-3-C01	NORMAL FLUID (AIR)	6	6-AIR-V0200-3-C11	VENT HEADER	C01	STD	103	-28/121	1.5875	NA	NA	4	SA-106-B	SA-105	N/A	NO
12518-116-2	4-G-E0201-1-C01	NORMAL FLUID (GLYCOL)	3 / 4 / 6	E-0201 OUTLET	E-0201 INLET	C01	STD / STD / STD	103	-28/121	1.5875	NA	NA	4	SA-106-B	SA-105	B31.3	NO
12518-115-1	2-F-SUPPLY-1-C11	NORMAL FLUID (NATURAL GAS)	1 1/2 / 2	FUEL GAS INLET	V-0201 INLET	C11	XS	1034	-28/121	1.5875	1138	NA	2	SA-106-B	SA-105	B31.3	NO
12518-115-1	2-F-V0201-1-C11	NORMAL FLUID (NATURAL GAS)	1 1/2 / 2	V-0201 OUTLET	CE-0200 INLET	C11	XS	1034	-28/121	1.5875	1138	NA	2	SA-106-B	SA-105	B31.3	NO
12518-115-1	2-HG-SUPPLY-1-C11	NORMAL FLUID (NATURAL GAS)	1 1/2 / 2	STARTER GAS INLET	STARTER INLET	C11	XS	1034	-28/121	1.5875	1138	NA	2	SA-106-B	SA-105	B31.3	NO
12518-115-1	1-A-SUPPLY-1-C11	INSTRUMENT AIR	1	INSTRUMENT AIR SUPPLY	VARIOUS INSTRUMENTS	C11	XS	1034	-28/121	1.5875	1138	NA	2	SA-106-B	SA-105	B31.3	NO

NOTE 1: TEST MEDIUM TO BE H<sub>2</sub>O - MINIMUM DURATION 10 MINUTES  
NOTE 2: TEST MEDIUM TO BE AIR  
NOTE 3: 10% NPI ON ALL FILLET WELDS INCLUDING PSV GUSSETS  
NOTE 4: LEAK TEST

[illegible]

- NOTES:
1. SEE DRAWING 099 FOR GENERAL NOTES & PROJECT OVERVIEW.
  2. SEE DRAWING 199 FOR P&ID SYMBOL LEGEND.
  3. THROTTLE VALVE TO CONTROL BLOWDOWN RATE & AVOID COMPRESSOR OIL LOSS.
  4. TAKE WARM AIR FROM BOTTOM OF COOLER PLENUM.

PROFESSIONAL ENGINEER ALBERTA  
REGISTERED FOR  
PRESSURE RETAINING  
DESIGN  
10171 - BLOWDOWN N.E.  
CALGARY, ALBERTA CANADA  
SEP 10/11

Dec 20, 2010

ENC. STAMP

PERMIT TO PRACTISE APEGA PERMIT: No. P8651

FOR HUSKY OIL OPERATIONS CATERPILLAR G3516LE-AFRC ARIEL RC357M

TITLE P & I DIAGRAM PROCESS GAS

DWG NO 12518-111

SHT 1

REV 6

NO SWAK ALLOWED

MTR's REQUIRED  
ON ALL  
PRESSURE RETAINING  
PIPE & FITTINGS

DESTROY PREVIOUS COPIES

6	FOR REGISTRATION	NOV 23/10	JH	AR
5	IE 0211 ADDED	SEP 10/10	KW	AR
4	GENERAL REVISIONS	AUG 26/10	KW	AR
3	ISSUED FOR CONSTRUCTION TO THE SHOP	07/15/10	KW	AR
2	GENERAL REVISIONS	06/30/10	KW	AR
1	ISSUED FOR FABRICATION	06/25/10	KW	AR
A	ISSUED FOR APPROVAL	06/04/10	KW	AR
REV	DESCRIPTION	DATE	BY	APR

DATE	12/09/09	SCALE	NTS
DRAWN BY	X. WAZZANI	CHECKED BY	A. BOGGS
APPROVED BY	A. BOGGS	CUST PO	N/A
STEP CODE	131	211	212
453			

FR-0200A/B  
INLET VACUUM FILTERS  
MFG: SOLBERG  
MODEL: CSL-484P(2)-1200F  
SIZE: 26 1/2" OD x 69 1/2" F/F  
TEMP RANGE: -26°C TO 104°C  
MATERIAL: CARBON STEEL  
ELEMENTS: PAPER TYPE (2 MICRON)  
No. OF ELEMENTS: 2

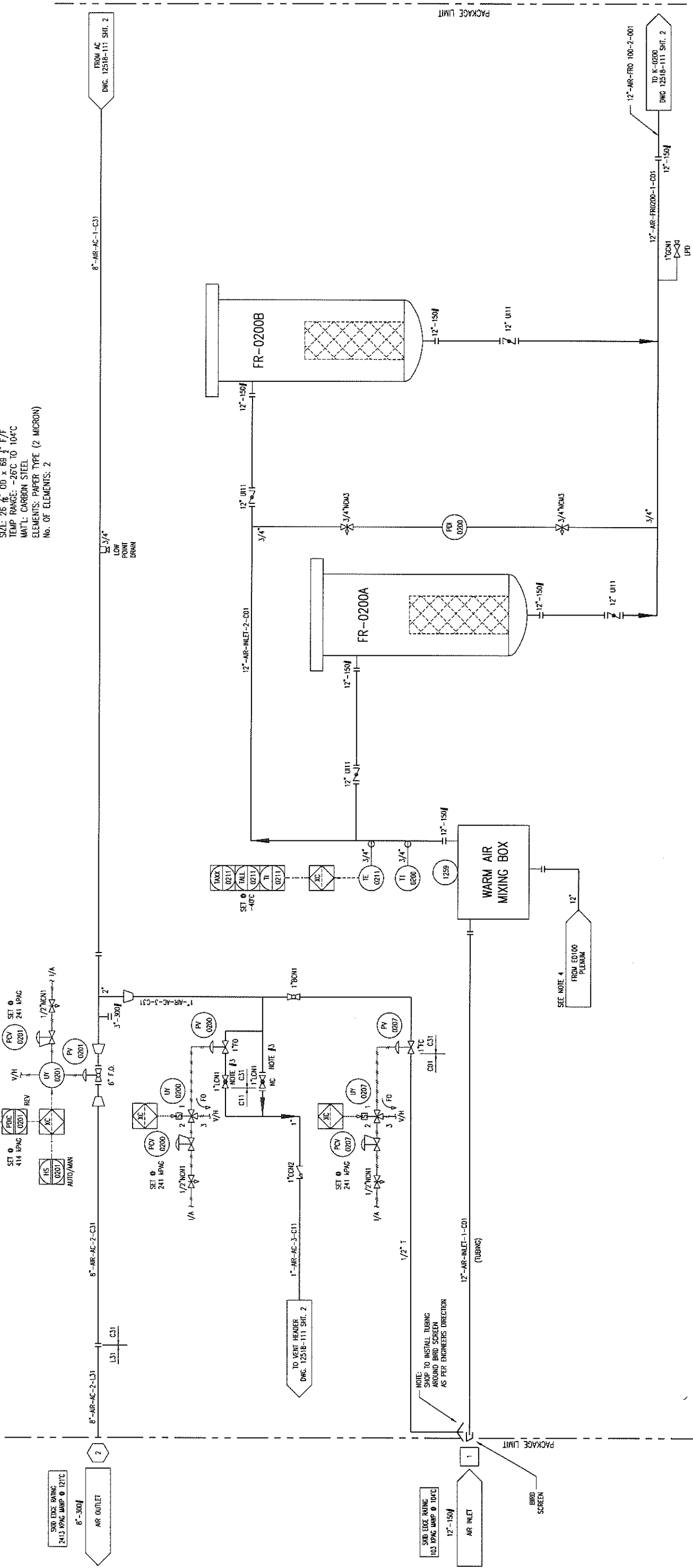

K-0200  
SCREW GAS COMPRESSOR FRAME

MFG: ARIEL  
MODEL: RC357M  
OPERATING: 2469 RPM

V-0200  
OIL SEPARATOR  
MFG: IESI  
SIZE: 1219mm x 2591mm S/S  
MAWP: 2413 kPAG @ 121°C  
MDMT: -29°C @ 2413 kPAG  
CA: 1.6mm  
MATERIAL: SA-516-70  
ELEMENTS: (7) FSC1175-3  
EFFICIENCY: 0.5 MICRONS

AC (E-0200)  
COOLER SECTION  
MFG: AIR-X-CHANGERS  
MODEL: 156CH-122-24  
MAWP: 2413 kPAG @ 149°C  
MDMT: -45°C @ 2413 kPAG

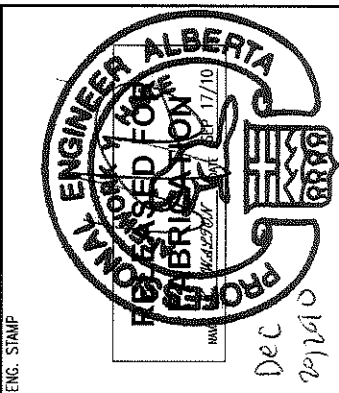
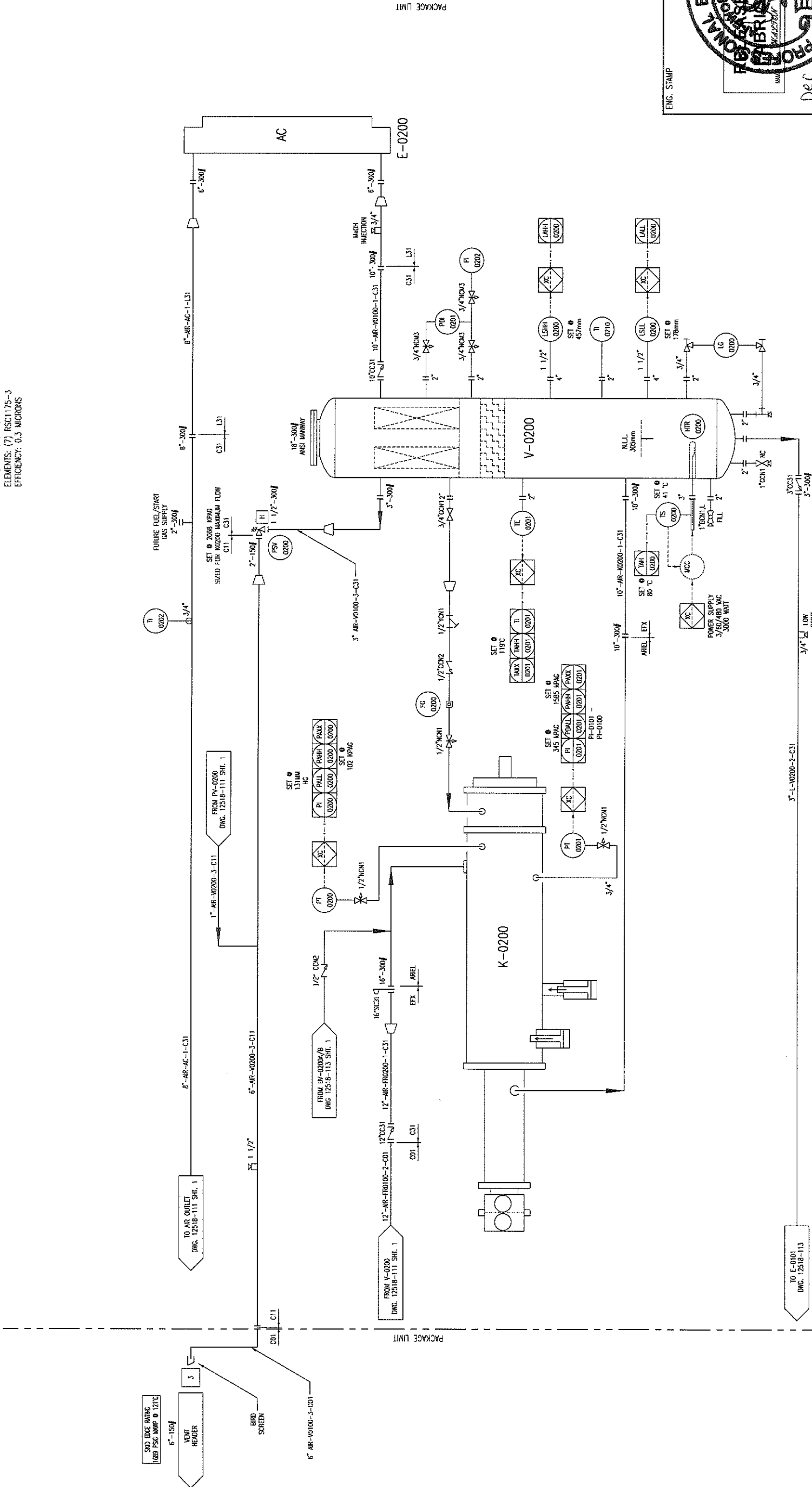

**MTR's REQUIRED  
ON ALL  
PRESSURE RETAINING  
PIPE & FITTINGS**

**DESTROY PREVIOUS COPIES**

**NO SWAK ALLOWED**

REV	DESCRIPTION	DATE	BY	APP
6	FOR REGISTRATION	NEW 23/10	JH	AR
5	TAG REMOVED	SEP 17/10	KW	AR
4	AIR COOLER REVISED	07/21/10	KW	AR
3	ISSUED FOR CONSTRUCTION TO THE SHOP	07/15/10	KW	AR
2	GENERAL REVISIONS	06/30/10	KW	AR
1	ISSUED FOR FABRICATION	06/25/10	KW	AR
A	ISSUED FOR APPROVAL	06/04/10	KW	AR

DATE	TIME	SCALE	NTS	APPROVED BY	CHECKED BY	DESIGNED BY	CLUST PO	STEP CODE
12/09/09	12:00	1/2"	1/2"	A. BODOLLY	A. BODOLLY	A. BODOLLY	N/A	131

PERMIT TO PRACTISE	APEGGA PERMIT: No. P8651
FOR	HUSKY OIL OPERATIONS
PROJECT	CATERPILLAR G3516LE-AFRC
LOCATION	ARIEL RC357M

ENGINEER	17/10
PROF. BRISTOL	17/10
10171 - ENLOW TEL. N.E.	
CALGARY ALBERTA CANADA	
NO	12518-111
SHT	2
REV	6

P-0200  
COMPRESSOR LUBE OIL PUMP  
MFG: ARIEL (INTEGRAL)  
MODEL: P755x3.00  
FLOW RATE: 88.4 GPM

FR-0200B  
COMPRESSOR BEARING OIL FILTER  
MFG: ARIEL  
PARTICLE RATING: 6 MICRON

FR-0200A  
COMPRESSOR ROTOR OIL FILTER  
MFG: ARIEL  
PARTICLE RATING: 16 MICRON

FR-0200C  
COMPRESSOR PRELUBE OIL FILTER  
MFG: PARKER  
PARTICLE RATING: 5-7 MICRON

P-0201  
COMPRESSOR OIL COOLER PUMP  
MFG: TUTTILL  
MODEL: 4105V-L-7  
MAWP: 1724 KPAG  
FLOW: 18 LPM  
DRIVER: AIR MOTOR

E-0201  
COMPRESSOR OIL COOLER  
MFG: GEA  
MODEL: FPA10X20-350M  
CHANNELS: 90  
MAWP - OIL SIDE: 2413 KPAG @ 177C  
MAWP - GLYCOL SIDE: 2413 KPAG @ 177C

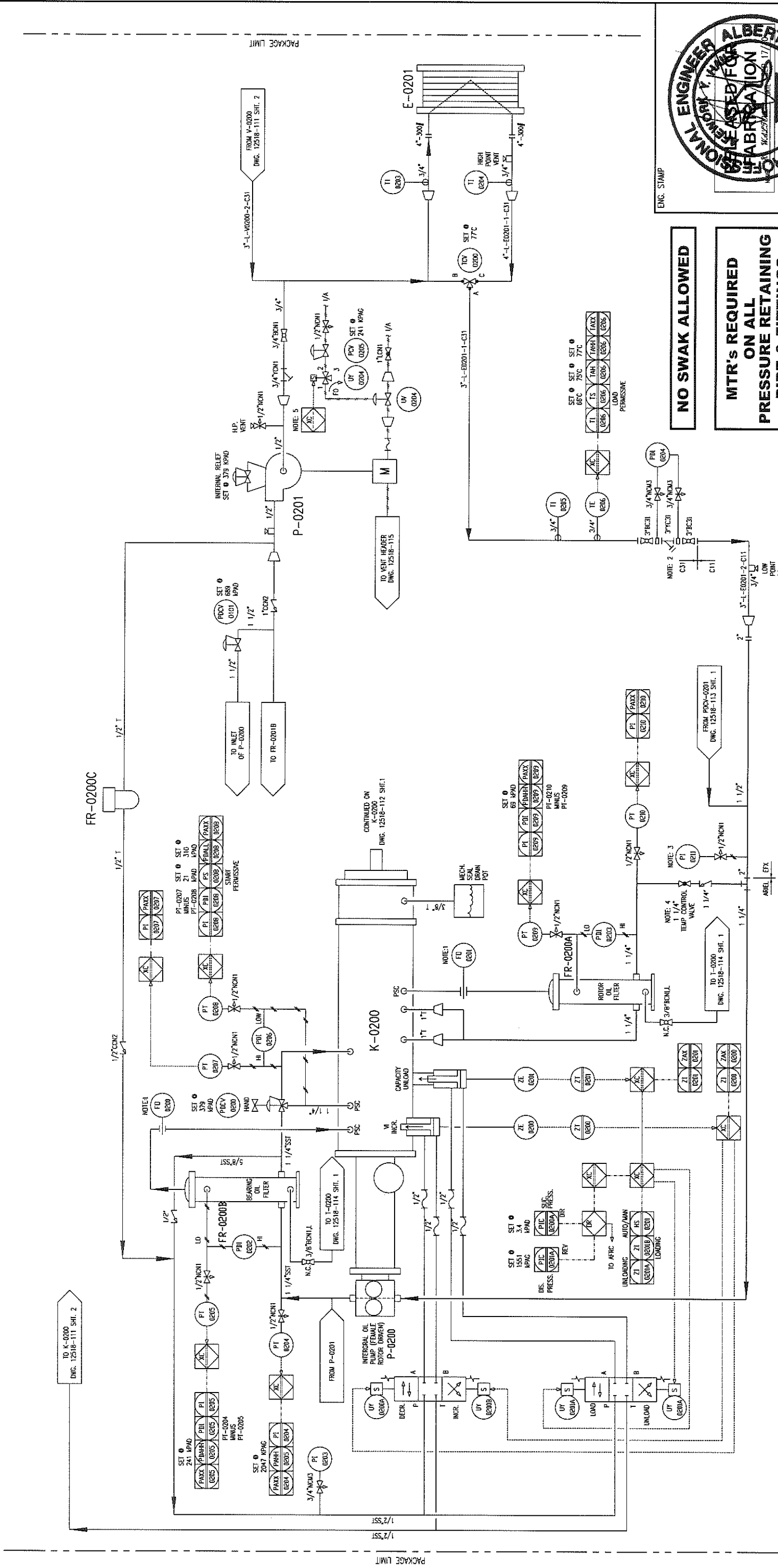

- NOTES:
1. OILCE SUPPLIED WITH COMPRESSOR.
  2. 40 MESH MINIMUM.
  3. MOUNT PI-0111 REMOTELY.
  4. VALVE IS NORMALLY OPEN. THROTTLE TO ADJUST ROTOR OIL TEMP
  5. PRE-LUBE ONLY REQUIRED ON FIRST START ATTEMPT

REV	DESCRIPTION	DATE	BY	APR
8	VALVE ADDED	SEP 17/10	KW	AR
7	PSV-0101 CHANGED TO PDCV-0101	SEP 13/10	KW	AR
6	PUMP VENT DESCRIPTIONS REVISED	SEP 10/10	KW	AR
5	PUMP VENT DESCRIPTIONS REVISED	SEP 02/10	KW	AR
4	GENERAL REVISIONS	AUG 26/10	KW	AR
3	ISSUED FOR CONSTRUCTION TO THE SHOP	07/15/10	KW	AR
2	GENERAL REVISIONS	06/30/10	KW	AR
1	ISSUED FOR FABRICATION	06/25/10	KW	AR
A	ISSUED FOR APPROVAL	06/04/10	KW	AR

DESTROY PREVIOUS COPIES

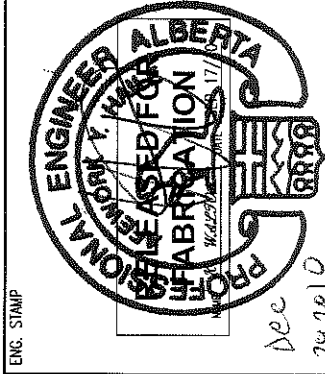

NO SWAK ALLOWED

MTR's REQUIRED  
ON ALL  
PRESSURE RETAINING  
PIPE & FITTINGS

PERMIT TO PRACTISE APECCA PERMIT: No. P8651

FOR HUSKY OIL OPERATIONS CATERPILLAR G3516LE-AFRC

DATE 12/09/09 SCALE NTS

DRAWN BY X. WAJZ/091 CHECKED BY A. BOSSAJ

CUST PO N/A

STEP CODE 113 550

DWG NO 12518-113

REV 1

REV 8

TITLE  
P & I DIAGRAM  
COMPRESSOR LUBE  
OIL / UTILITIES

ENERFLEX  
10121 - BARLOW TRAIL N.E.  
CALGARY ALBERTA CANADA

10121 - BARLOW TRAIL N.E.  
CALGARY ALBERTA CANADA

10121 - BARLOW TRAIL N.E.  
CALGARY ALBERTA CANADA

10121 - BARLOW TRAIL N.E.  
CALGARY ALBERTA CANADA

10121 - BARLOW TRAIL N.E.  
CALGARY ALBERTA CANADA

10121 - BARLOW TRAIL N.E.  
CALGARY ALBERTA CANADA

10121 - BARLOW TRAIL N.E.  
CALGARY ALBERTA CANADA

10121 - BARLOW TRAIL N.E.  
CALGARY ALBERTA CANADA

10121 - BARLOW TRAIL N.E.  
CALGARY ALBERTA CANADA

V-0201  
 FUEL GAS SCRUBBER  
 MFG: EFX 6"φ  
 MAWP: 1965 KPAC @ 38°C  
 ELEMENT: PECO PUNG-36

QUH-0200/0201/0202  
 BUILDING HEATER  
 MFG: CATADYNE  
 MODEL: MK11 24X48  
 32 KBTU/HR, 120 VAC

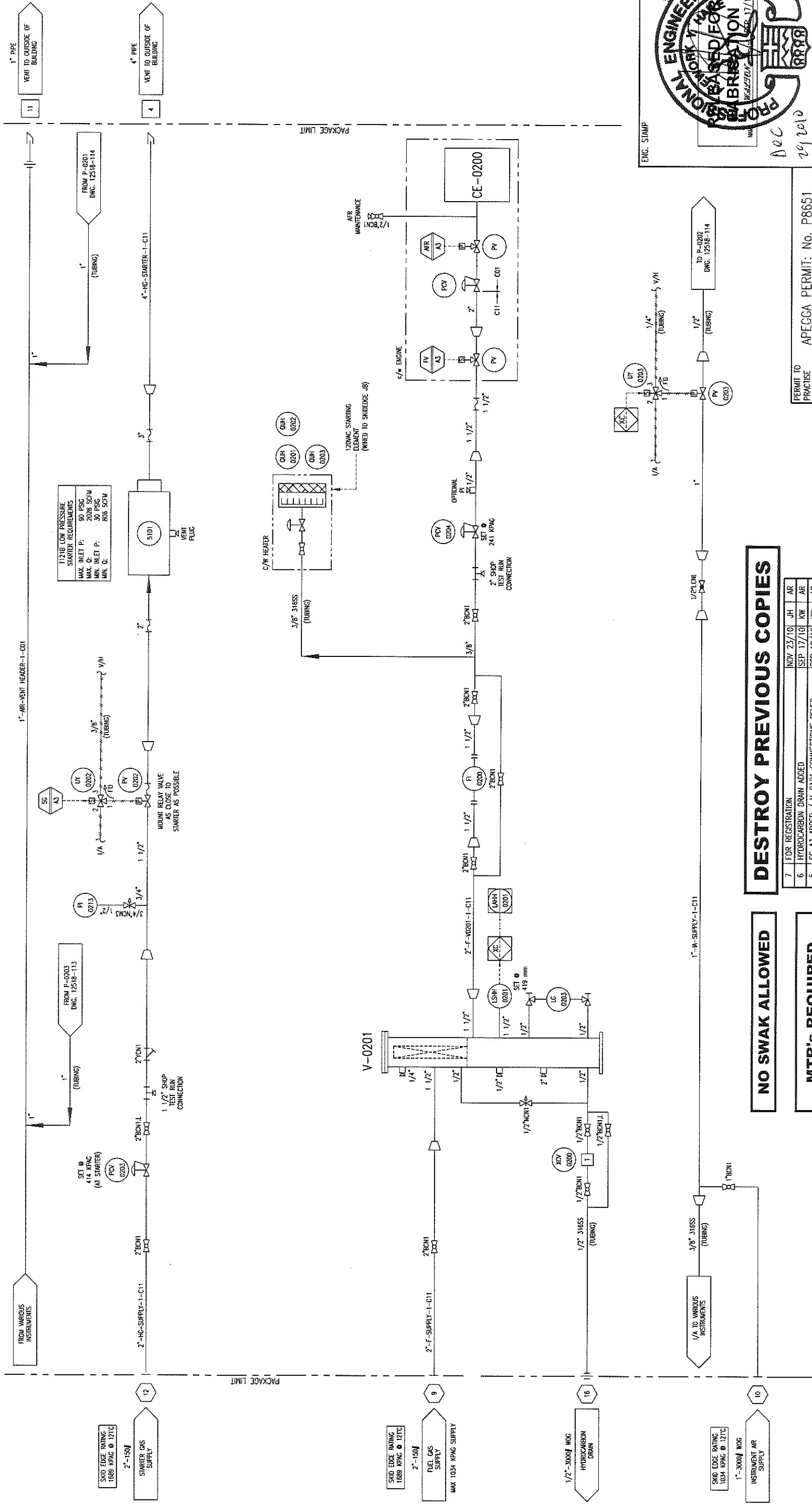

NO SWAK ALLOWED

MTR's REQUIRED  
 ON ALL  
 PRESSURE RETAINING  
 PIPE & FITTINGS

DESTROY PREVIOUS COPIES

REV	DESCRIPTION	DATE	BY	APR
7	FOR REGISTRATION	NOV 23/10	JH	AR
6	HYDROCARBON DRAIN ADDED	SEP 17/10	KW	AR
5	SG AS ADDED / V-0101 CONNECTIONS REVISED	SEP 10/10	KW	AR
4	PUMP VENT DESCRIPTIONS REVISED/TAG REVISED	SEP 02/10	KW	AR
3	ISSUED FOR CONSTRUCTION TO THE SHOP	07/15/10	KW	AR
2	GENERAL REVISIONS	06/30/10	KW	AR
1	ISSUED FOR APPROVAL	06/04/10	KW	APR

DATE	SCALE	NTS	APPROVED BY	CHECKED BY	APPROVED BY
12/09/09	1/2"	1/2"	X. W. 12/09/09	A. 08/03/09	A. 08/03/09
12/09/09	1/2"	1/2"	X. W. 12/09/09	A. 08/03/09	A. 08/03/09
12/09/09	1/2"	1/2"	X. W. 12/09/09	A. 08/03/09	A. 08/03/09
12/09/09	1/2"	1/2"	X. W. 12/09/09	A. 08/03/09	A. 08/03/09

PERMIT TO PRACTISE	APECCA PERMIT: No. P8651
HUSKY OIL OPERATIONS CATERPILLAR G3516E-AFRC ARIEL RC357M	

TITLE  
 P & I DIAGRAM  
 START / FUEL SUPPLY

NO	112	240	244	510
STEP CODE				
DATE				
BY				
APR				

NO	12518-115	SHT	1	REV	7
----	-----------	-----	---	-----	---

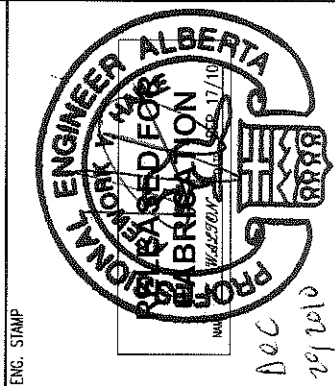







P:\10000 Projects\12518 Husky S1340 G3516LE Ariel RG357M\Drawings\12518-201-301 AS BUILT.dwg

PLOT DATE: December 23, 2010

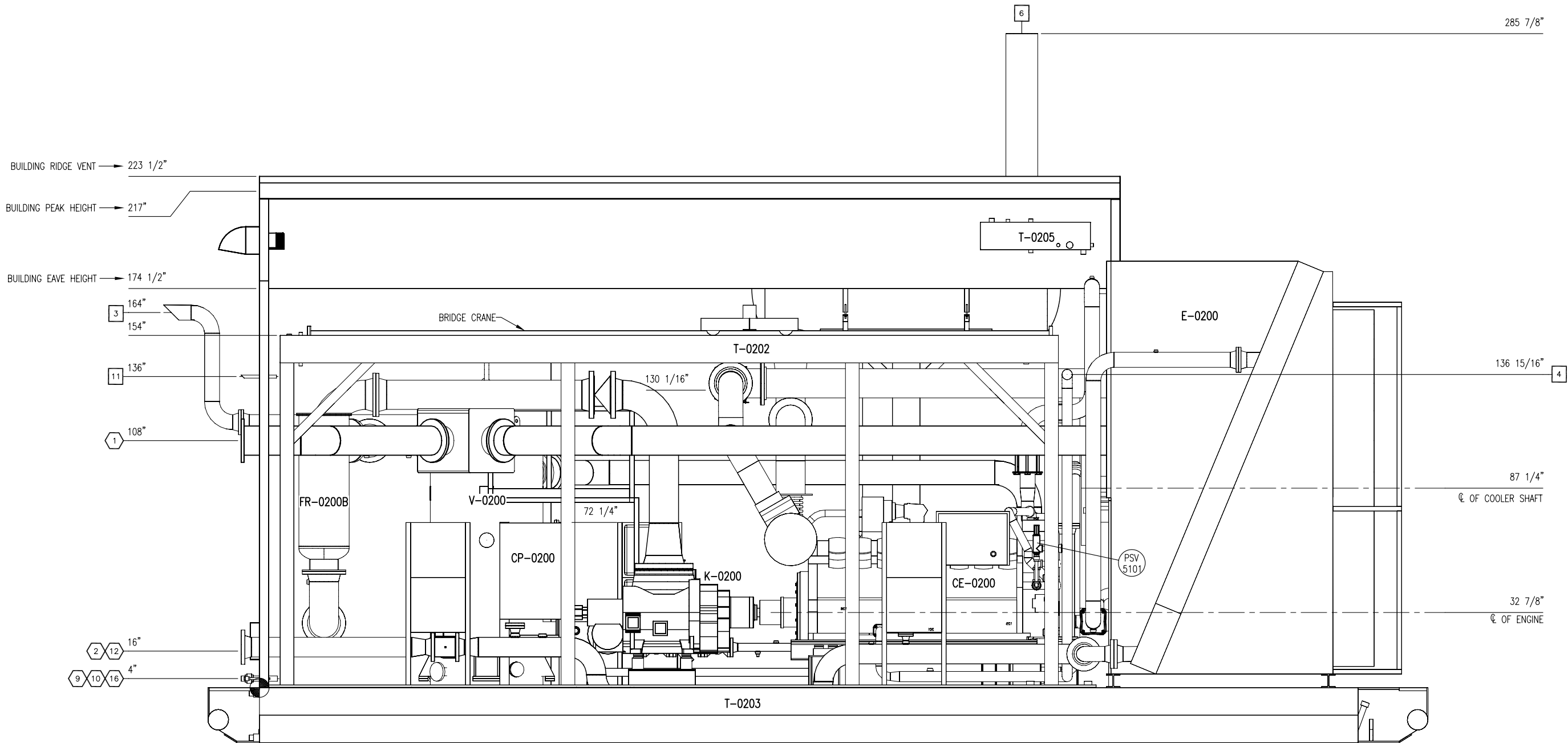

ELEVATION 'A-A'

**FINAL  
AS BUILT**  
NAME *K. WALTON* DATE DEC 21, 2010

4	AS BUILT	DEC 21/10	KW	KG	DATE	07/06/10	SCALE	1/2" = 1'-0"	FOR HUSKY OIL OPERATIONS CATERPILLAR G3516LE-AFRC ARIEL RG357M	<b>ENERFLEX</b> 10121 - BARLOW TRAIL N.E. CALGARY ALBERTA CANADA	TITLE GENERAL ARRANGEMENT ELEVATION A-A						
3	NOZZLE 16 ADDED	SEP 17/10	KW	AR	DRAWN BY	K. WALTON	CHECKED BY	A. ROSS						APPROVED BY	A. ROSS		
2	MUFFLER MOVED/PLATFORM ADDED	AUG 26/10	KW	AR	CUST PO N/A												
1	ISSUED FOR CONSTRUCTION	15/06/10	KW	AR													
A	ISSUED FOR APPROVAL	11/06/10	KW	AR	STEP CODE N/A						DWG NO	12518-201	SHT	2	REV	4	
REV	DESCRIPTION	DATE	BY	APR													

THE INFORMATION CONTAINED HEREIN IS THE CONFIDENTIAL PROPERTY OF TOROMONT ENERGY SYSTEMS AND IS NOT FOR PUBLICATION, AND NO PART THEREOF SHALL BE COPIED OR COMMUNICATED TO A THIRD PARTY WITHOUT AUTHORIZATION FROM TOROMONT ENERGY SYSTEMS.

P:\10000 Projects\12518 Husky S1340 G3516LE Ariel RC357M\Drawings\12518-201-301 AS BUILT.dwg  
PLOT DATE: December 23, 2010

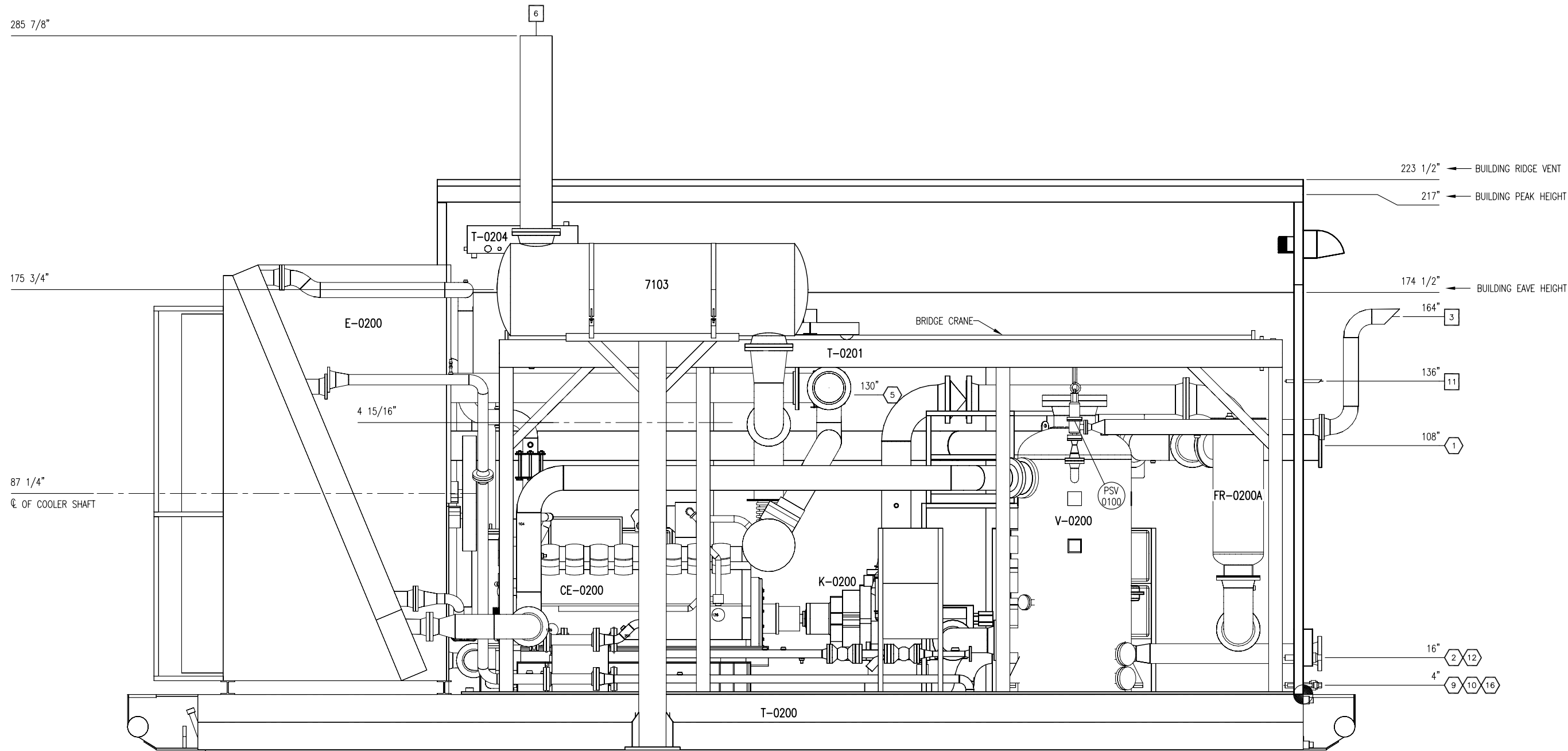

ELEVATION 'B-B'

**FINAL  
AS BUILT**  
NAME K. WALTON DATE DEC 21, 2010

						DATE	07/06/10		SCALE	1/2" = 1'-0"		FOR	HUSKY OIL OPERATIONS CATERPILLAR G3516LE-AFRC ARIEL RG357M			<b>ENERFLEX</b> 10121 - BARLOW TRAIL N.E. CALGARY ALBERTA CANADA	TITLE GENERAL ARRANGEMENT ELEVATION B-B													
3	AS BUILT					DEC 21/10	KW	KG	DRAWN BY		K. WALTON									CHECKED BY		A. ROSS		APPROVED BY		A. ROSS				
2	MUFFLER MOVED/PLATFORM ADDED					AUG 26/10	KW	AR	CUST PO											N/A										
1	ISSUED FOR CONSTRUCTION					15/06/10	KW	AR																						
A	ISSUED FOR APPROVAL					11/06/10	KW	AR	STEP CODE						N/A						DWG NO	12518-201			SHT	3		REV	3	
REV	DESCRIPTION					DATE	BY	APR																						

THE INFORMATION CONTAINED HEREIN IS THE CONFIDENTIAL PROPERTY OF TOROMONT ENERGY SYSTEMS AND IS NOT FOR PUBLICATION, AND NO PART THEREOF SHALL BE COPIED OR COMMUNICATED TO A THIRD PARTY WITHOUT AUTHORIZATION FROM TOROMONT ENERGY SYSTEMS.

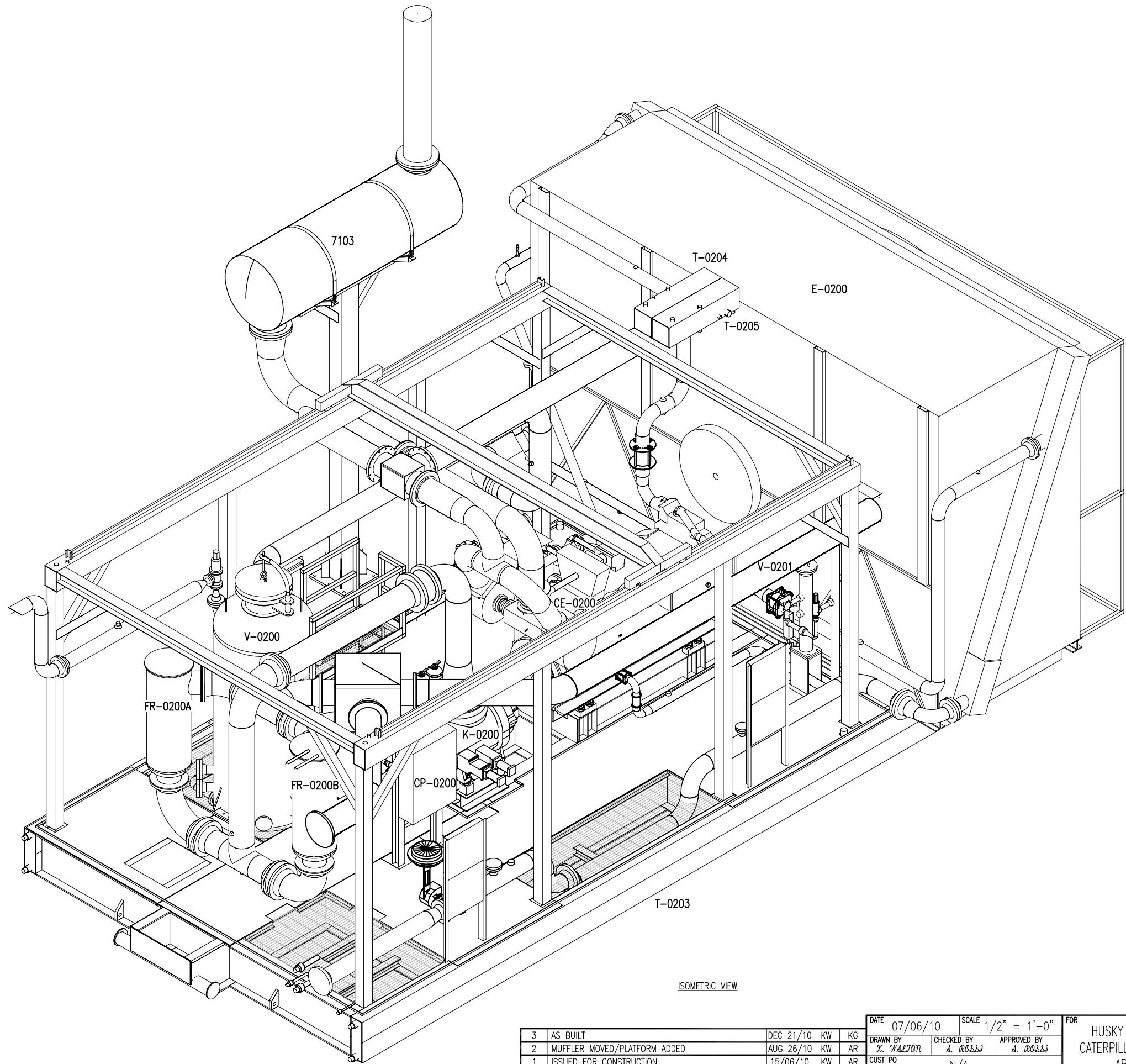

ISOMETRIC VIEW

**FINAL  
AS BUILT**  
NAME *K. WILSON* DATE DEC 21, 2010

PERMIT TO PRACTISE APEGGA PERMIT: No. P8651

					DATE 07/06/10		SCALE 1/2" = 1'-0"		FOR HUSKY OIL OPERATIONS CATERPILLAR G3516LE-AFRC ARIEL RG357M		<b>ENERFLEX</b> 10121 - BARLOW TRAIL N.E. CALGARY ALBERTA CANADA		TITLE GENERAL ARRANGEMENT ISOMETRIC VIEW						
3	AS BUILT			DEC 21/10	KW	KG	DRAWN BY K. WILSON									CHECKED BY A. ROSS		APPROVED BY A. ROSS	
2	MUFFLER MOVED/PLATFORM ADDED			AUG 26/10	KW	AR													
1	ISSUED FOR CONSTRUCTION			15/06/10	KW	AR	CUST PO N/A												
A	ISSUED FOR APPROVAL			11/06/10	KW	AR	STEP CODE N/A						DWG NO		12518-201		SHT 4	REV 3	
REV	DESCRIPTION				DATE	BY	APR												

P:\10000 Projects\12518 Husky 51340 G3516LE Ariel RG357M\Drawings\12518-201-301 AS BUILT.dwg PLOT DATE December 23, 2010

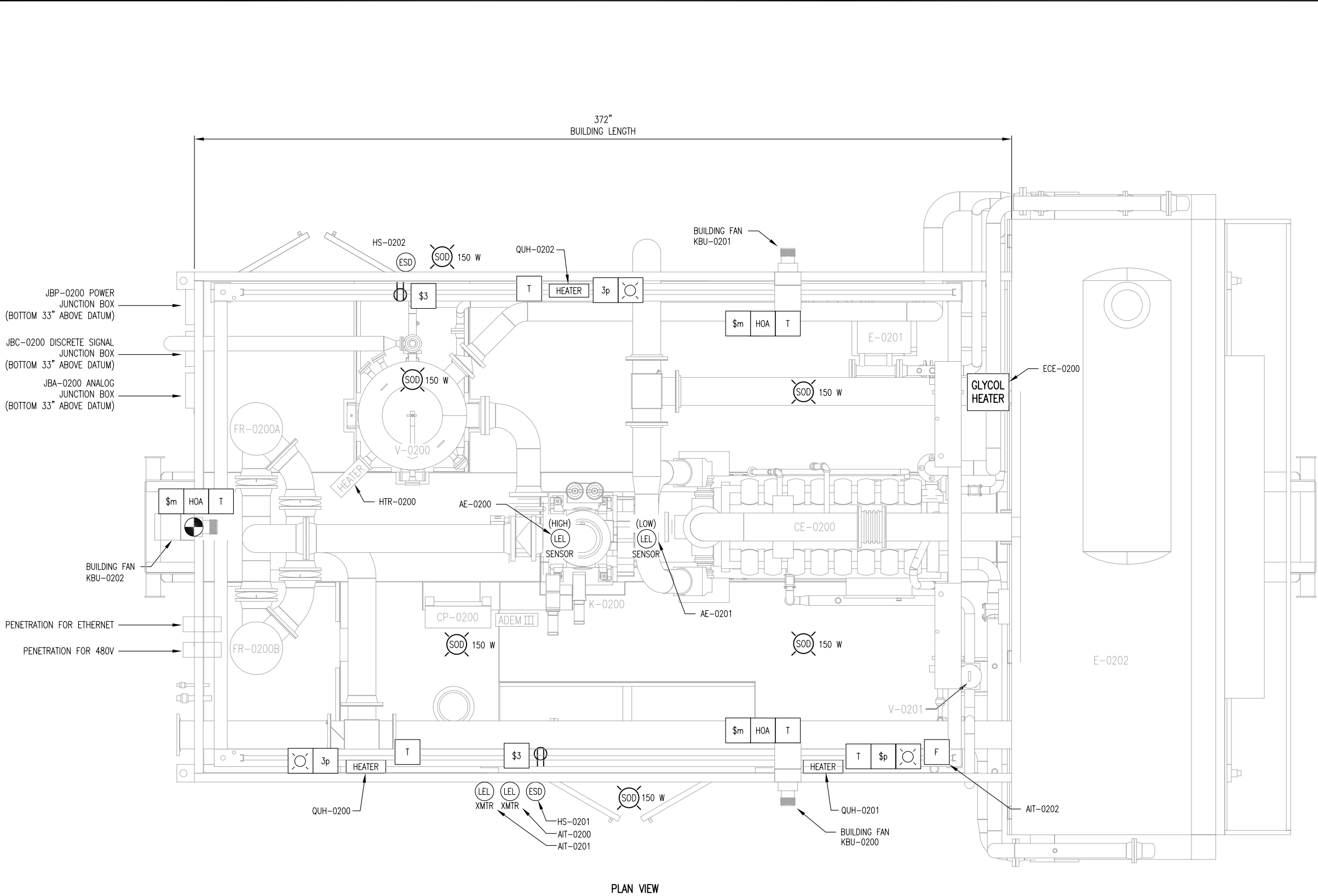

PLAN VIEW

NOTES:  
1. DATUM IS FROM TOP OF SKID

ELECTRICAL LEGEND	
SYMBOL	DESCRIPTION
	LIGHT
	INCANDESCENT LIGHT
	H.P. SODIUM LIGHT
	BATTERY POWERED EMERGENCY LIGHT
	RECEPTACLE
	THERMOSTAT
	FIRE EYE
	FIRE PULL STATION
	COMBUSTIBLE LEL GAS ALARM BEACON
	TOXIC GAS H2S ALARM BEACON
	FIRE ALARM STROBE
	ALARM HORN
	CO SENSOR
	COMBUSTIBLE DETECTION
	H2S SENSOR
	HEATER
	TIMER SWITCH
	EMERGENCY SHUT DOWN BUTTON
	-

**FINAL AS BUILT**  
NAME K. WALSH DATE 12/21/10

PERMIT TO PRACTISE APEGGA PERMIT: No. P8651

2 AS BUILT						12/21/10	KW	KG	DATE 07/06/10 SCALE 1/2" = 1'-0"			FOR HUSKY OIL OPERATIONS CATERPILLAR G3516LE-AFRG ARIEL RG357M	<b>ENERFLEX</b> 10121 - BARLOW TRAIL N.E. CALGARY ALBERTA CANADA	TITLE <u>ELECTRICAL LAYOUT</u>		
1 ISSUED FOR CONSTRUCTION						OCT 29/10	KW	AR	DRAWN BY K. WALSH	CHECKED BY A. ROSS	APPROVED BY A. ROSS			DWG NO 12518-201	SHT 5	REV 2
A ISSUED FOR APPROVAL						11/06/10	KW	AR	CUST PO N/A							
REV	DESCRIPTION					DATE	BY	APR	STEP CODE N/A							

THE INFORMATION CONTAINED HEREIN IS THE CONFIDENTIAL PROPERTY OF TOROMONT ENERGY SYSTEMS AND IS NOT FOR PUBLICATION, AND NO PART THEREOF SHALL BE COPIED OR COMMUNICATED TO A THIRD PARTY WITHOUT AUTHORIZATION FROM TOROMONT ENERGY SYSTEMS.



BILL OF MATERIAL				
MARK	QTY	DESCRIPTION	MATERIAL	LENGTH
1	1	PLATE, 3/16", CHECKER X 90 1/8 X 72	SA-36	90 1/8"
2	1	PLATE, 3/16", CHECKER X 157 1/4 X 49 1/2	SA-36	157 1/4"
3	1	PLATE, 3/16", CHECKER X 226 3/4 X 90 3/8	SA-36	226 3/4"
4	1	PLATE, 3/16", CHECKER X 240 1/8 X 90 3/8	SA-36	240 1/8"
5	1	PLATE, 3/16", CHECKER X 90 1/8 X 72 1/8	SA-36	90 1/8"
6	1	FLAT BAR, 1" X 1/4" THK	G40.2144W	6
7	1	FLAT BAR, 1" X 1/4" THK	G40.2144W	36 9/16"
8	1	FLAT BAR, 1" X 1/4" THK	G40.2144W	55 9/16"
9	1	FLAT BAR, 1" X 1/4" THK	G40.2144W	169 7/16"
10	1	FLAT BAR, 1" X 1/4" THK	G40.2144W	208
11	2	FLAT BAR, 1" X 1/4" THK	G40.2144W	223 3/4"
12	2	FLAT BAR, 1" X 1/4" THK	G40.2144W	361 1/2"

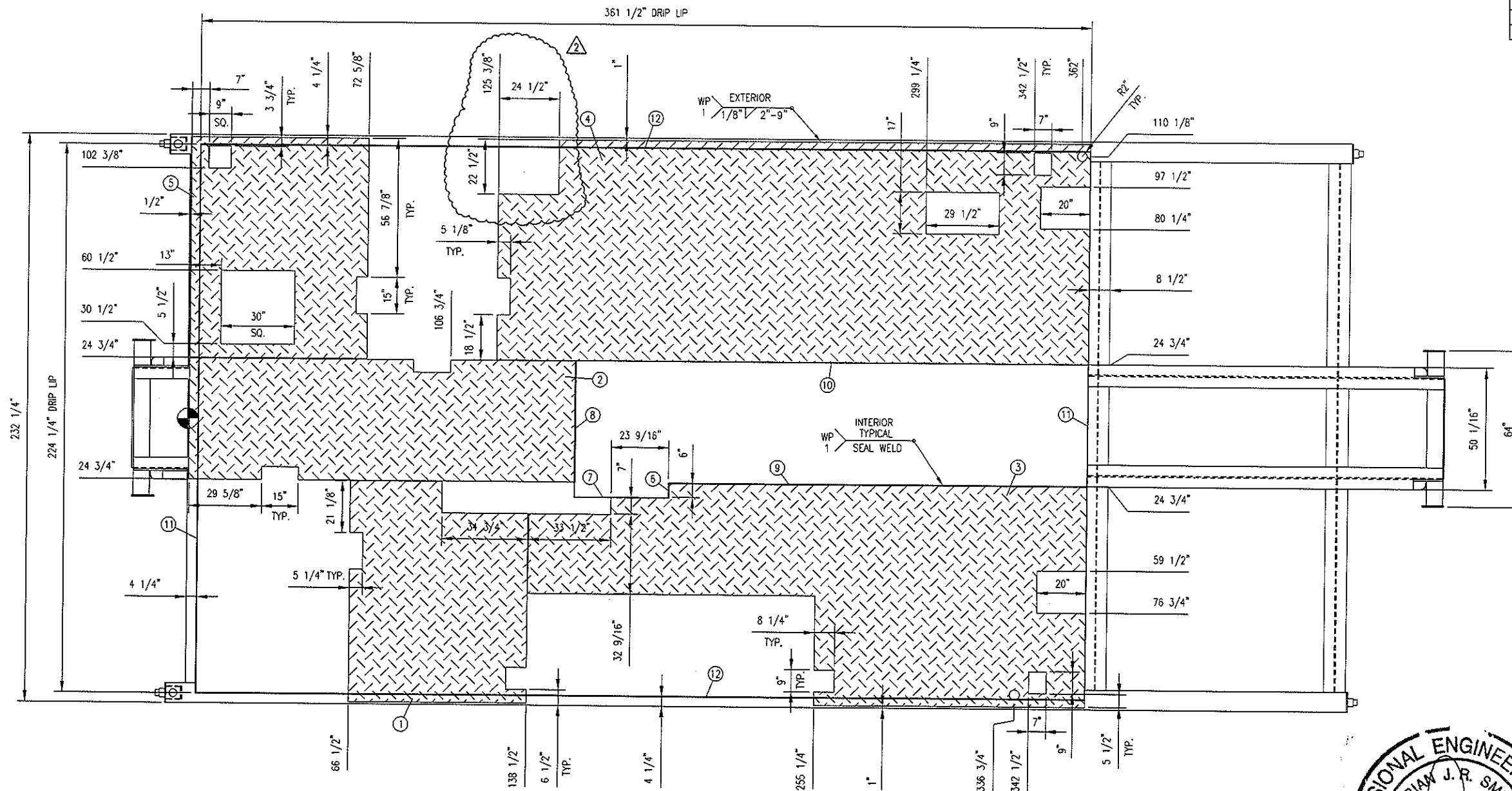

CHECKER PLATE AND DRIP LIP DETAIL

GENERAL NOTES:

1. ALL TAIL DIMENSIONS FROM REFERENCE POINT.
2. COPE FLANGES WHERE REQUIRED.
3. ALL WELDS TO BE 1/4" FILLETS ALL AROUND, UNLESS OTHERWISE NOTED.
4. ALL CUT LENGTHS ARE EXACT TOL +0.0"/-0.125" (+0 MM/-3 MM)
5. ALL BOLT HOLES ARE 3/4" (19 MM) UNLESS OTHERWISE NOTED.
6. SURFACE PREP: SSPC-SP2  
ONE COAT OF FIN-1 RED OXIDE  
ONE COAT OF FIN-1

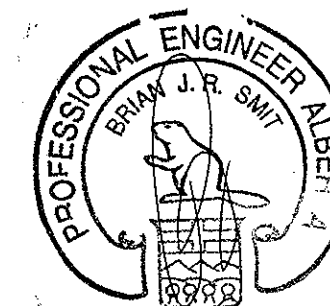

**RELEASED FOR FABRICATION**  
NAME X. WALLSON DATE 15/07/10

DATE 07/06/10 SCALE 1/2" = 1'-0"				FOR HUSKY OIL OPERATIONS CATERPILLAR G3516LE-AFRC ARIEL RG357M			
DRAWN BY X. WALLSON		CHECKED BY A. ROSS		APPROVED BY A. ROSS		CUST PO N/A	
STEP CODE N/A		DATE 05/07/10		BY KW		AR	
REV		DESCRIPTION		DATE		BY	
2		CUTOUT ADDED		15/07/10		KW	
1		CUTOUT ADDED		08/07/10		KW	
0		ISSUED FOR CONSTRUCTION		05/07/10		KW	

ENERFLEX		10121 - BARLOW TRAIL N.E. CALGARY ALBERTA CANADA	
DWG NO 12518-301		SHT 2	
REV 2		PERMIT TO PRACTISE APEGGA PERMIT: No. P8651	
TITLE STRUCTURAL STEEL CHECKER PLATE & DRIP LIP DETAIL		DATE 15/07/10	



NOTES:

- EXTERIOR WALLS TO BE: 22GA TAN OC8315
- EXTERIOR TRIM TO BE: 22GA TAN OC8315
- EXTERIOR TRIM TO BE: 22GA METRO BROWN OC8228
- DOORS TO BE PAINTED: METRO BROWN OC8228
- INTERIOR LINER TO BE: 20GA 10% PERF. WHITE ALUM. OVER 3", 24GA WHITE ALUM. BELOW
- INSULATION IN WALLS: R-12 FIBERGLASS BATT
- INSULATION IN ROOF: R-20 FIBERGLASS BATT
- VAPOUR BARRIER TO BE: 6 MIL

SURFACE AREA =	2284 SQRT.
APROX. TOTAL SHIPPING WEIGHT =	9600 Lbs. BUILDING ONLY

- 4 - 18" x 32" MANUALLY OPERABLE LOUVERS c/w BIRD SCREENS
- 3 - 16" VENTURI XP. WALL MOUNTED EXHAUST FAN 115/230v, 1ph, 60hz, 1/4hp (MIN 12 ACPH EACH) CLASS 1, DIV 1, GROUP C&D c/w BACKDRAFT DAMPER & WEATHER HOOD (TO BE INSTALLED)
- 2 - DOUBLE DOOR CANOPIES (SHIP LOOSE)
- 1 - 12" x 12" UTILITY HATCH
- CLIMASEAL FASTENERS THROUGHOUT
- P. ENG. STAMPED BUILDING DWGS. REQ'D.

- DESIGN LOADS: SLAVE LAKE AREA

ROOF SNOW = 1.620kPa

1/50 SNOW = 1.9kPa

1/50 WIND = 0.37kPa

- APX. OVERALL BLDG. DIMENSIONS:

- WIDTH = 247"

- HEIGHT = 235" PLUS SKID

NOTE:

- ALL DIMENSIONS ARE IN INCHES AND DECIMAL INCHES.
- DO NOT SCALE DRAWINGS.
- ALL DIMENSIONS TO WINDOWS AND DOORS ARE TO ROUGH OPENINGS.
- CONFIRM LOCATION OF ANY LOUVERS AND OR FANS PRIOR TO INSTALLATION
- CENTER BUILDING ON SKID
- BUILDING INSTALLATION & ASSEMBLY SHALL BE AS PER WARWICK INSTALLATION MANUAL AND DETAILS. WHERE THERE ARE CONFLICTS INFORMATION ON DRAWINGS SHALL BE TAKEN AS CORRECT

LEGEND

DS = DOUBLE GLAZED	CC = CHECK CHAIN
HWG = INDUSTRIAL WIRE GLASS	WS = WEATHERSTRIPPING
RH = RIGHT HAND SWING	DC = HYDRAULIC CLOSURE
LH = LEFT HAND SWING	SG = INTERIOR SLIDE GATE
PH = PANIC HARDWARE	GA = GAUGE
LS = LOCK CYLINDER	INS = INSULATED
R-12 = CORE INSULATION (R-12)	

NOTES:  
BUILDING IS DESIGNED TO COMPLY WITH N.B.C. 2006 AS PER THE WIND AND SNOW LOAD SPECIFIED ON THE DRAWING. OWNER SHALL CONTACT WARWICK INDUSTRIES, IF ACTUAL BUILDING LOCATION DIFFERS FROM THOSE SHOWN, IN ORDER TO VALIDATE THE STABILITY OF THE DESIGN FOR THE INTENDED LOCATION.

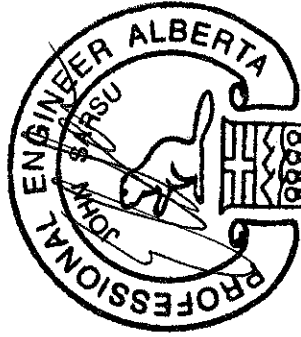

SEPTEMBER 20, 2010

372 1/2" (31'-0 1/2")

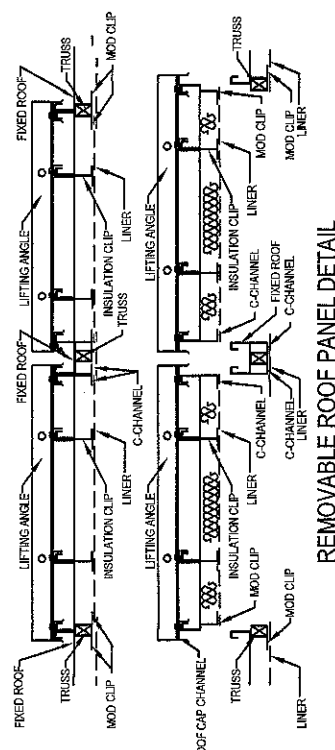
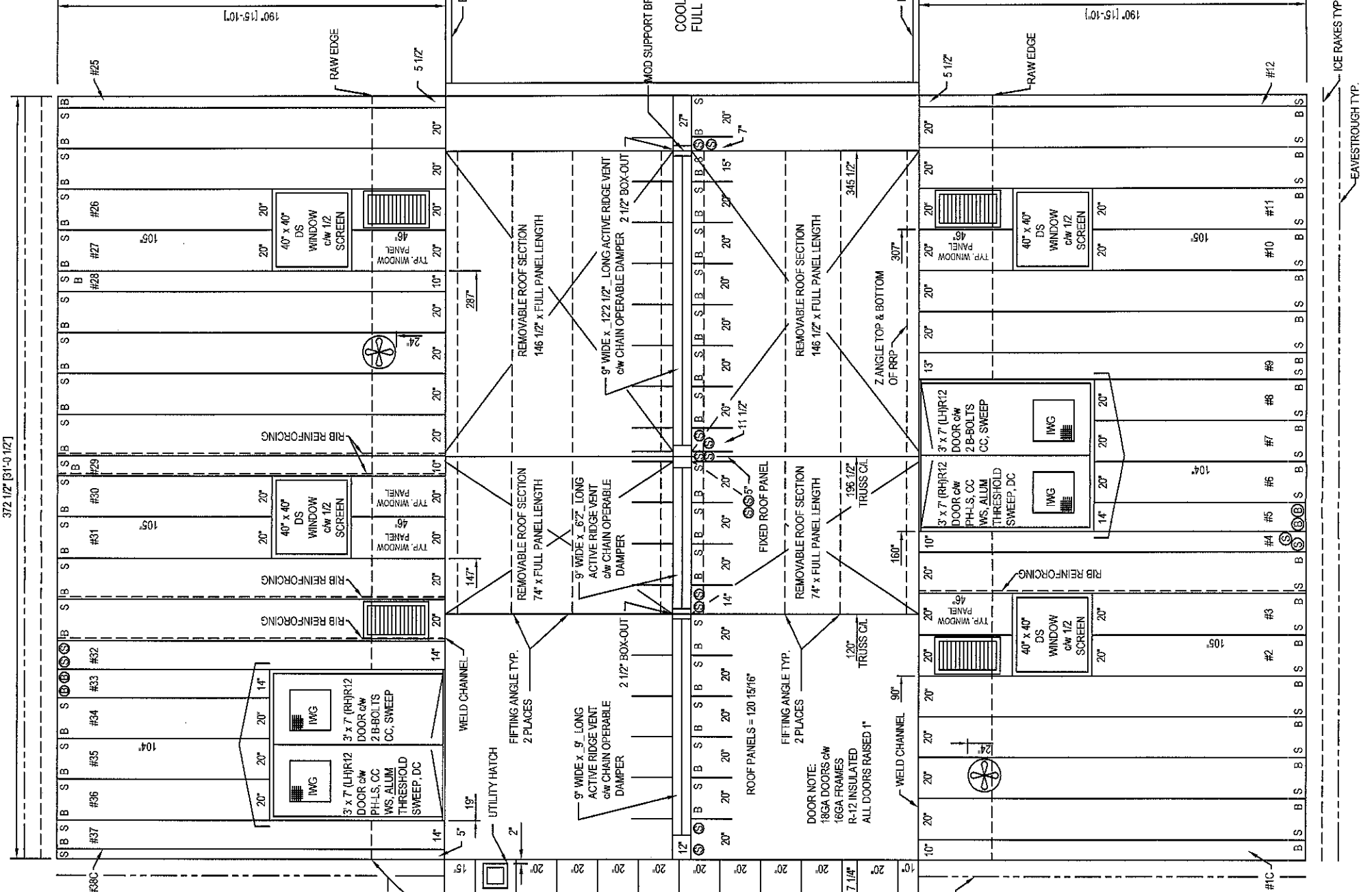

REMOVABLE ROOF PANEL DETAIL



8899 84 ST SE,  
Calgary, Alberta, T2C 4T6  
Telephone (403) 720-9425,  
Fax (403) 720-9426

Dwg Name	SHOP & FIELD PRINT	Date:	Drawn By:	Checked By:
Rev. No.	0	10/6/2010	AD	AD
1	PRELIMINARY DRAWING	10/6/2010	AD	AD
2	FOR APPROVAL	10/8/2010	AD	AD
3	FOR CONSTRUCTION	24/9/2010	AD	AD
4				
CUSTOMER	ENERFLEX			
REFERENCE	12518			
CUSTOMER P.O.#	MP57486			
LOCATION	ENERFLEX 10121 BARLOW TRAIL N.E.			
DATE REQUIRED	SEPTEMBER 2010			
JOB NUMBER	W24851			
DRAWING #	W24851-01			