BILL OF MATERIAL

ITEM	QTY	DESCRIPTION	MAKE	MODEL
1	10 FT	CABLE TRAY, FIBERGLASS 4"H x 18"W	SEASAFE	4P0618120
2	20 FT	CABLE TRAY, FIBERGLASS 3"H x 9"W	SEASAFE	3P0909240
3	20 FT	CABLE TRAY, FIBERGLASS 3"H X 6"W	SEASAFE	3P0906240
4	A/R	WIREWAY, ALUMINUM	CUSTOM FIT	*
5	1	ROXTEC BLOCK FRAME NO. 1 (5.531" WIDE X 7.066" HIGH)	ROXTEC	DWG NO. 1012
6	1	ROXTEC BLOCK FRAME NO. 2 (5.531 WIDE X 7.066 HIGH)	ROXTEC	DWG NO. 1012
7	1	ROXTEC BLOCK FRAME NO. 3 (5.531" WIDE X 7.066" HIGH)	ROXTEC	DWG NO. 1012
8	1	ROXTEC BLOCK FRAME NO. 4 (5.531" WIDE X 7.066" HIGH)	ROXTEC	DWG NO. 1012
9	1	ROXTEC BLOCK FRAME NO. 5 (10.669" WIDE X 7.066" HIGH)	ROXTEC	DWG NO. 1012
10	1	ROXTEC BLOCK FRAME NO. 6 (10.669" WIDE X 7.066" HIGH)	ROXTEC	DWG NO. 1012
11	1	ROXTEC BLOCK FRAME NO. 7 (10.669" WIDE X 7.066" HIGH)	ROXTEC	DWG NO. 1012

(REFER TO DWG. 1012 FOR MATERIAL LIST)

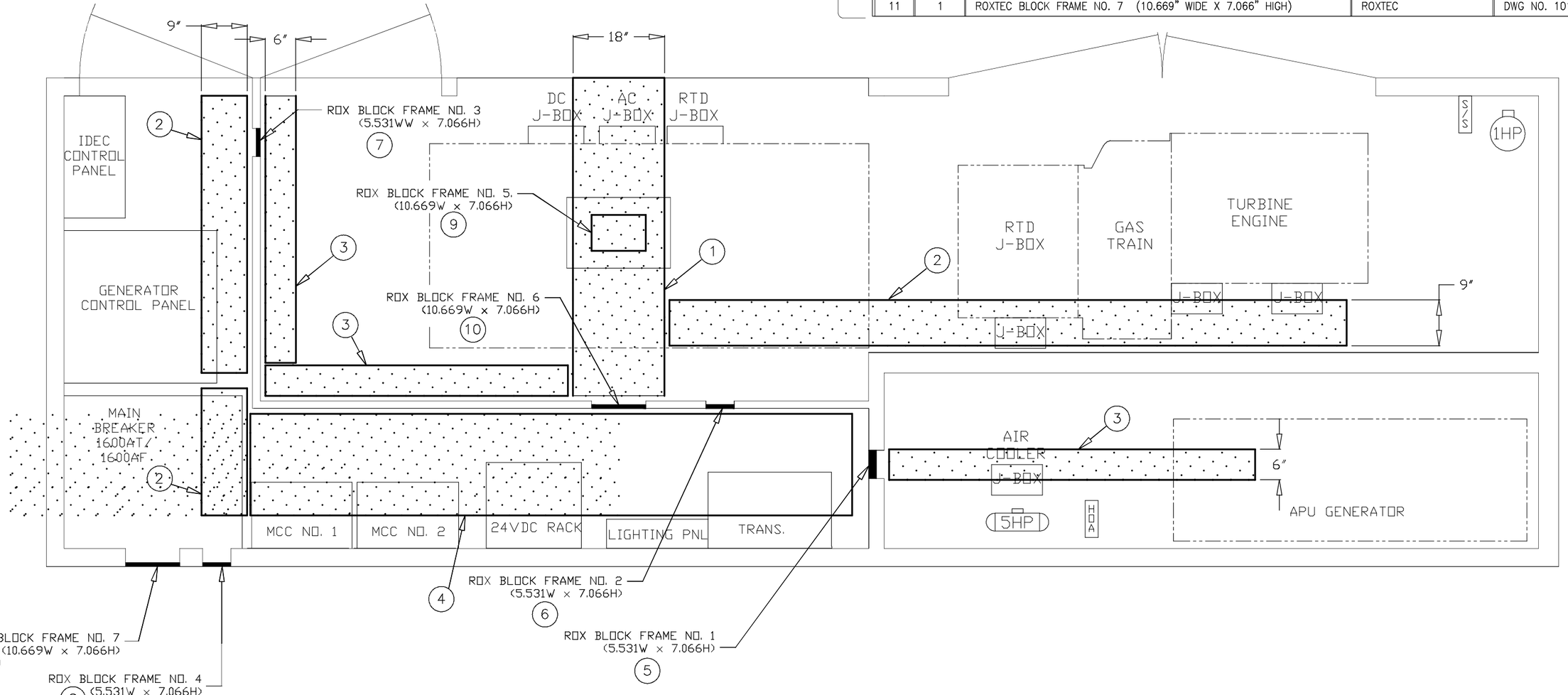

GENERATOR/ENGINE BUILDING

REV.	DESCRIPTION	BY	CHK BY	APP BY	DATE
0	APPROVED FOR CONSTRUCTION				XX/XX/XXXX

REVISIONS

PROPRIETARY AND CONFIDENTIAL
THE INFORMATION CONTAINED HEREIN SHALL BE CONSIDERED THE SOLE PROPERTY OF TURBINE POWERED TECHNOLOGY, AND THE RECIPIENT THEREOF AGREES NOT TO DISCLOSE SAID INFORMATION TO PARTIES OUTSIDE THE RECIPIENT'S ORGANIZATION AND NOT TO USE, MODIFY, CHANGE OR DUPLICATE SAID INFORMATION FOR ANY PURPOSE EXCEPT AS SPECIFIED BY TURBINE POWERED TECHNOLOGY WITHOUT THE WRITTEN PERMISSION TURBINE POWERED TECHNOLOGY
COPYRIGHT 2018

UNLESS OTHERWISE SPECIFIED
DIMENSIONS ARE IN INCHES
TOLERANCES:
.X ±.1
.XX ±.03
.XXX ±.005
FRACTIONAL: ±1/16"
ANGULAR: ±2°
FINISH: 125
INTERPRET GEOMETRIC T IN TOLERANCING PER ANSI Y14.5

THIRD ANGLE PROJECTION
DO NOT SCALE DRAWING

FIRST RELEASE INFORMATION
DRAWN BY: TJJ
CHECKED BY: JDJ,B,TB
APPROVED BY: JG
DATE: 8-23-2018
SCALE: DO NOT SCALE
FIRM NAME:

TURBINE POWERED TECHNOLOGY LLC
Leading The Turbine Free Revolution
WWW.TPTECHNOLOGY.COM

TITLE: 1012 GENERATOR BUILDING TRAY
SIZE | PART NO. | REV A
WEIGHT: | SHEET 1 OF 1

D alignment plates | REV 0